

Valve terminals VTUB-12

FESTO



Valve terminals VTUB-12

Key features

FESTO

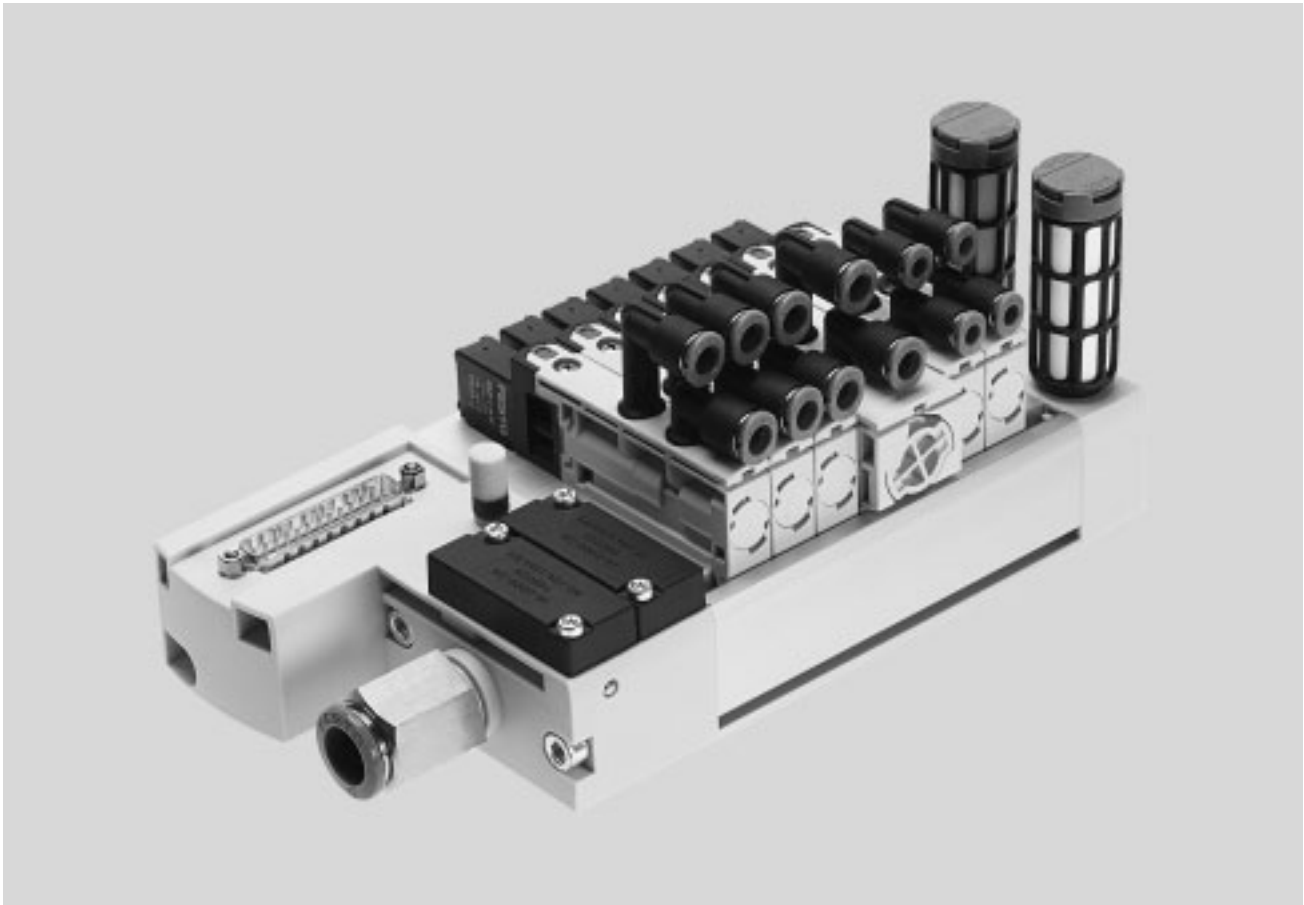

Innovative

- Cost-effective I-Port interface for fieldbus nodes (CTEU)
- IO-Link mode for direct connection to a higher-level IO-Link master
- Lower installation costs thanks to multi-pin plug connection
- Valve terminal for a wide range of pneumatic applications
- Minimal space requirement
- Great flexibility during planning, assembly and operation
- Pneumatic distributor integrated on the valve terminal
- Suitable for use in dusty environments

Versatile

- Room for expansion with up to 35 valve positions on one valve terminal
- Flexibility of the pneumatic working ports provides a practical solution to different requirements
- Quick and easy replacement of fittings
- Optional manifold rail variant with LED signal status display
- Wall or H-rail mounting
- Subsequently expandable to up to 18 pressure zones
- Additional supply possible when an increased air rate is required

Reliable

- Manual override
- Durable
- Sturdy thanks to the polymer housing and metal manifold rail

Easy to mount

- Ready-to-install and tested unit
- Lower ordering, installation and commissioning costs
- Wall or H-rail mounting
- Quick and secure installation thanks to integrated QS push-in connectors
- Easy valve assembly with just one screw



Note

Ordering system for valve terminal VTUB-12

➔ Internet: vtub-12

Fieldbus CTEU

➔ Internet: cteu

Valve terminals VTUB-12

Key features

FESTO

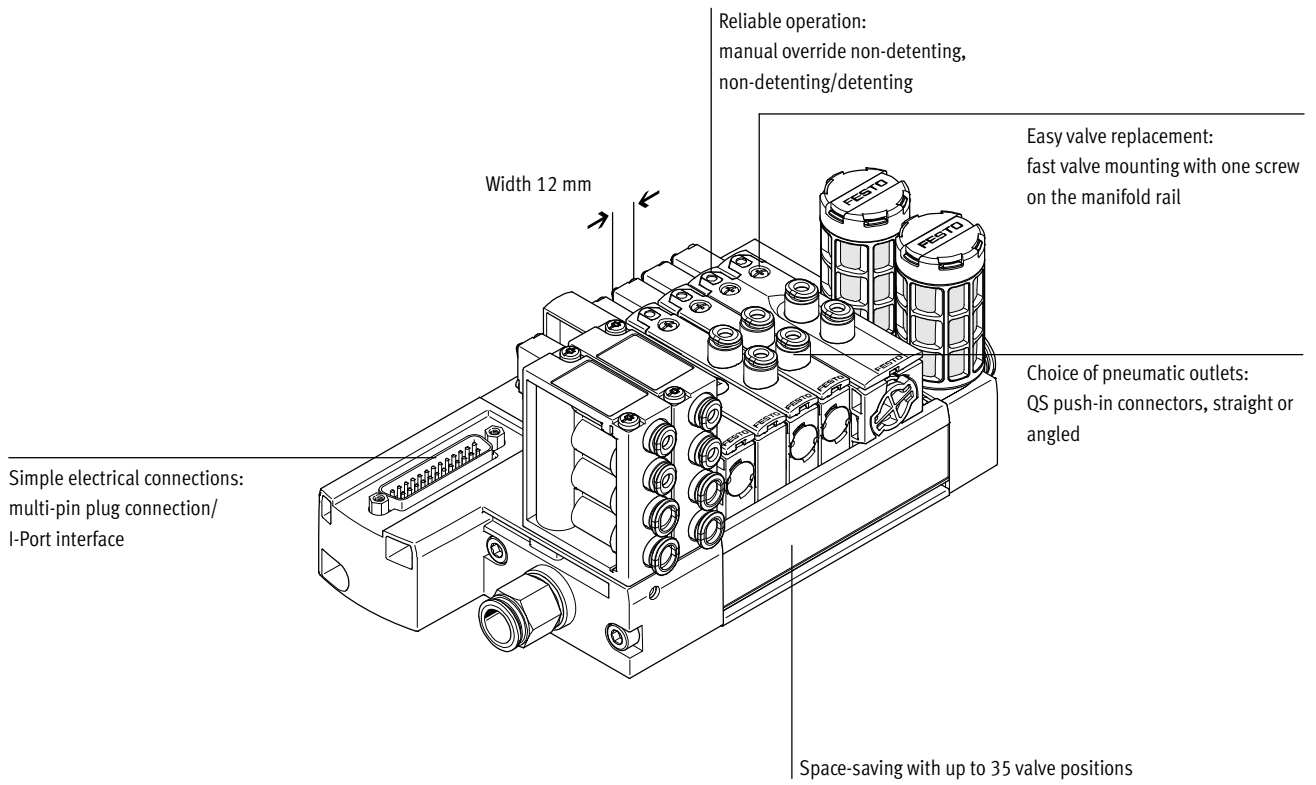

Equipment options

Valve functions

- 5/2-way valve, single solenoid
- 5/2-way valve, double solenoid
- 3/2-way valve, closed
- 3/2-way valve, open

Electrical connection options

Multi-pin plug

- Sub-D, 25-pin
- Sub-D, 44-pin
- 2 ... 35 valve positions/
max. 35 solenoid coils

I-Port

- Fieldbus connection (CTEU)
- IO-Link mode
- 3 ... 35 valve positions/
max. 35 solenoid coils

Valve terminals VTUB-12

Key features

FESTO

Pneumatic distributor

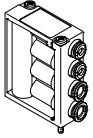

The pneumatic distributor supplies the operating pressure from port 1 to up to four other ports. The pneumatic

distributor has integrated QS4- or QS6 connections.



Note

Number of pneumatic distributors that can be used

→ P. 36 Pilot air supply

Selector plate/pilot control with external pilot air (optional)



The VTUB-12 is intended for use with internal pilot air. It can be operated with external pilot air by mounting the

selector plate VABF-C8-12-P6-...-Z instead of the blanking plate. The pilot

air is then supplied via port 12/14 on the selector plate.

Manifold rail with multi-pin plug connection

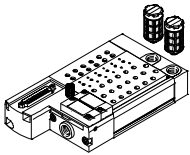

The manifold rail features a groove into which the semi in-line valves are latched and secured with just one screw.

The valve functions 3/2-way normally open or closed, 5/2-way single solenoid and 5/2-way double solenoid are available.

The valves can be supplied as semi in-line valves with cartridges QSP for tubing diameters 4 and 6 mm.

Manifold rail with optional LED signal status display

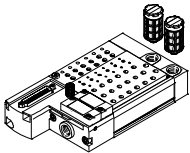

The manifold rail with multi-pin plug can optionally be ordered with LEDs (code L).

These indicate the signal states of the solenoid coils.

Manifold rail with I-Port interface

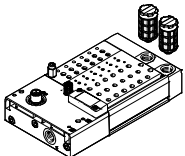

The manifold rail can be ordered with I-Port interface (code PT) and IO-Link (code LK) as a basis for fieldbus nodes

(CTEU) or in IO-Link mode for direct connection to a higher-level IO-Link master.

Valve terminals VTUB-12

Key features

Sub-base for semi in-line valve

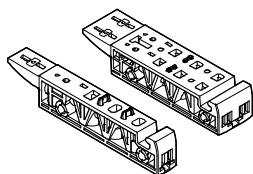

The valve VUVB-12 can be operated as an individual valve using an individual sub-base (single width for single solenoid valves or

double width for double solenoid valves). The power is supplied via the connecting cable KMYZ and the

adapter (M8x1) with corresponding connecting cable (→ accessories, p. 36).

Blanking plate

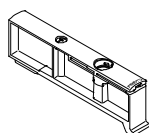
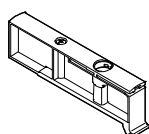

Plate without valve function for reserving valve positions on a valve terminal.

Valves and blanking plates are attached to the manifold rail using one screw.

Power supply module



The power supply module occupies one valve position and can be used as an additional supply or for supplying a pressure zone.

The power supply module is attached to the manifold rail using one screw.

Separator for duct separation

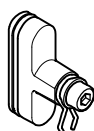

Pressure zone separation can be realised in duct 1 in the manifold rail. Up to 18 pressure zones can be created on the valve terminal in this way.

There must be at least 2 valve positions between 2 separators.

Valve terminals VTUB-12

Key features



Integration of the I-Port interface/IO-Link

Different fieldbus nodes are used for integration into the control systems of various manufacturers.

The following protocols are supported with the compatible fieldbus node

CTEU:

- CANopen
- DeviceNet

- EtherCAT
- CC-LINK
- PROFIBUS

Use of the connecting block CAPC permits decentralised installation of bus nodes CTEU on a further valve terminal or input modules with I-Port interfaces (→ installation system CTEU/CTEL)

System overview, example

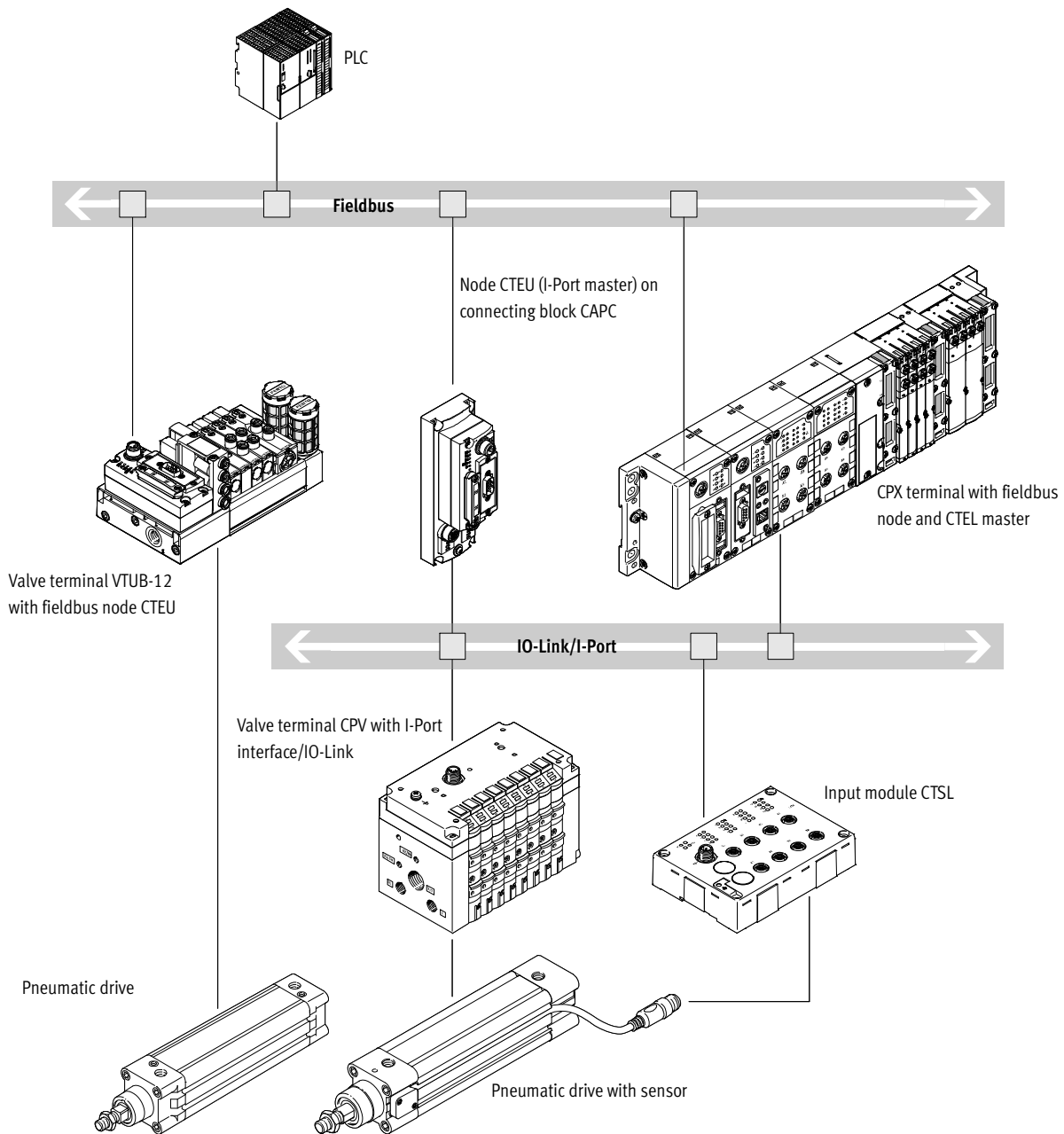

- Communication with higher-order controller via fieldbus
- Use fieldbus node CTEU compatible with the fieldbus protocol
- Up to 64 inputs/outputs (solenoid coils), depending on the valve terminal

Valve terminals VTUB-12

Peripherals overview

Overview – Valve terminal VTUB-12 with multi-pin plug connection, Sub-D

- Up to 20 valve positions/solenoid coils, 25-pin Sub-D multi-pin plug connection, code: M
 - From 21 valve positions/solenoid coils, 44-pin Sub-D multi-pin plug connection, code: M
- Valve terminals with electrical multi-pin plug connection are available with 2 to max. 35 valve positions.
- Each valve position can either be equipped with a valve, a power supply module or a blanking plate. Double solenoid valves occupy two valve positions.
- A maximum of 35 solenoid coils can be actuated via the electrical multi-pin plug connection. Up to 18 pressure zones are possible.

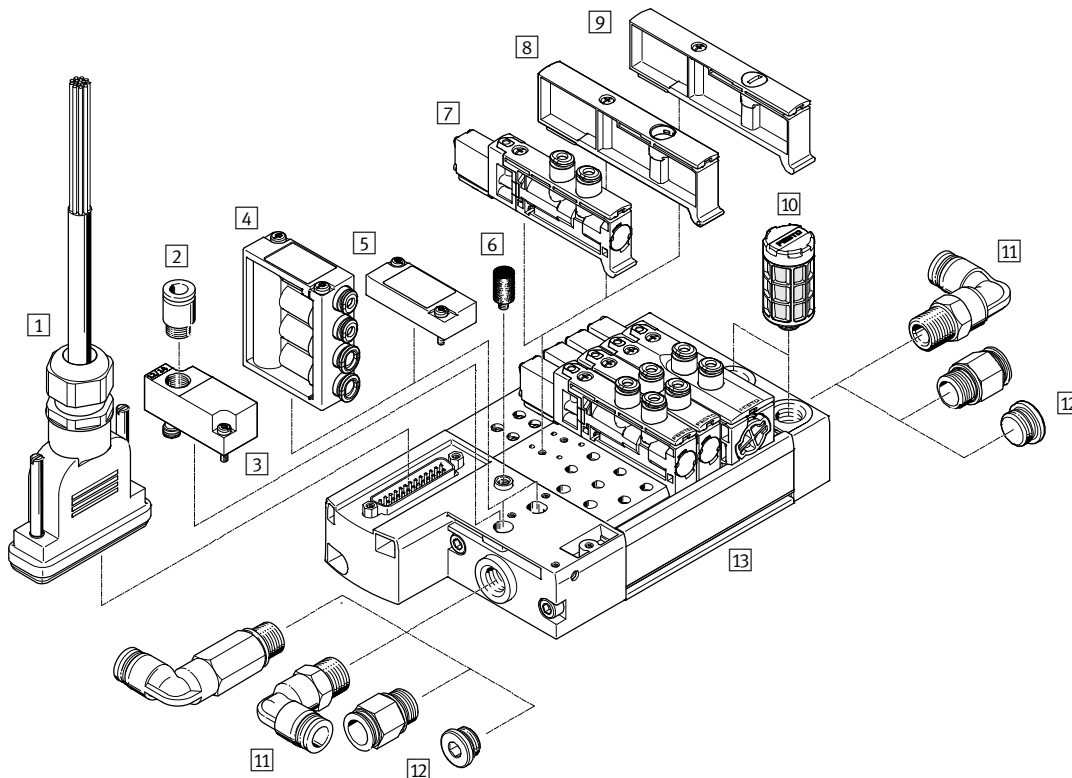

Accessories			Brief description	→ Page/Internet
1	Connecting cable	NEBV	For multi-pin plug connection, with Sub-D plug	38
2	Push-in fitting	QS	For connecting compressed air tubing with standard O.D.	39
3	Selector plate	VABF	Pilot control with external pilot air (optional)	37
4	Pneumatic distributor	VABF	For connecting additional distributors to the air supply (port 1)	36
5	Blanking plate	VABB	For vacant position (pneumatic distributor)	36
6	Silencer	U	For venting hole	39
7	Solenoid valve	VUVB-12	–	35
8	Power supply module	VABF	For supplying pressure zones or for additional air supply	36
9	Blanking plate	VABB	For vacant position (solenoid valve)	36
10	Silencer	U	For fitting in exhaust ports	39
11	Fittings	QS	For connecting compressed air tubing with standard O.D.	39
12	Blanking plug	B	For sealing the air supply port	37
13	Manifold rail	VABM	With multi-pin plug connection, for connecting max. 35 valves	35
–	Separator	VABD	For duct separation in duct 1, for creating pressure zones	37

Valve terminals VTUB-12

Peripherals overview

Overview – Valve terminal VTUB-12 with I-Port interface/IO-Link

- Up to 35 valve positions/solenoid coils
- I-Port interface connection type, code: PT
- IO-Link connection type, code: LK

The electrical supply/transmission of communication data takes place via an M12 plug. The valve terminal can be equipped with 3 ... 35 valves. Up to 18 pressure zones are possible.

Each valve position can either be equipped with a valve, a power supply module or a blanking plate. Double solenoid valves occupy two valve positions.

The following protocols are supported when using the associated fieldbus node CTEU:

- DeviceNet
- CANopen
- PROFIBUS DP
- EtherCAT
- CC-LINK

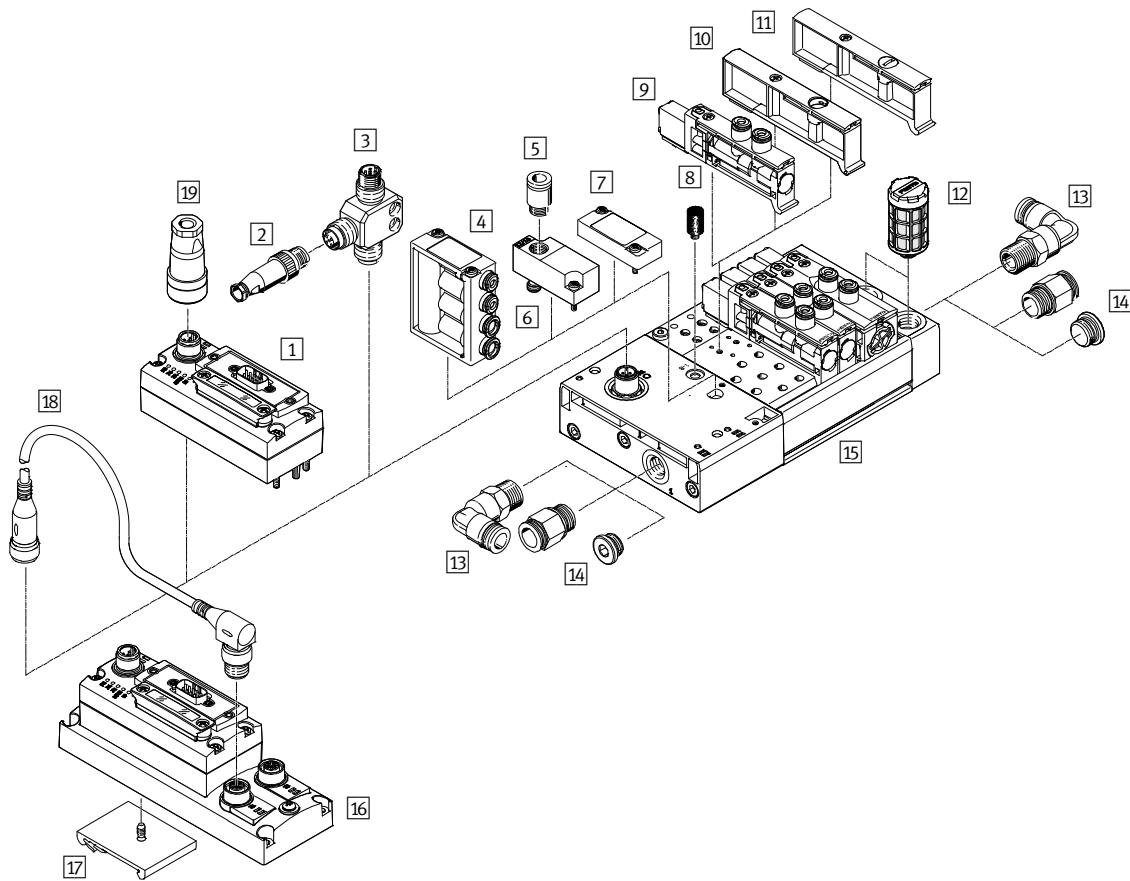

Accessories		Brief description	→ Page/Internet	
1	Bus node	CTEU	–	40
2	Plug	SEA-M12	Straight, for T-adaptor FB-TA	40
3	T-adaptor	FB-TA	For IO-Link and load supply	40
4	Pneumatic distributor	VABF	For connecting additional distributors to the air supply (port 1)	36
5	Push-in fitting	QS	–	39
6	Selector plate	VABF	Pilot control with external pilot air (optional)	37
7	Blanking plate	VABB	For vacant position (pneumatic distributor)	36
8	Silencer	U	For venting hole	39
9	Solenoid valve	VUVB-12	–	35
10	Power supply module	VABF	For supplying pressure zones or for additional air supply	36
11	Blanking plate	VABB	For vacant position (solenoid valve)	36
12	Silencer	U	For fitting in exhaust ports	39
13	Fittings	QS	For connecting compressed air tubing with standard O.D.	39
14	Blanking plug	B	For sealing the air supply port	37
15	Manifold rail	VABM	With I-Port interface, for connecting max. 35 valves	36
16	Connecting block	CAPC-F1-E-M12	For connecting a second device with I-Port interface	41

Valve terminals VTUB-12

Peripherals overview

Accessories			Brief description	→ Page/Internet
17	H-rail mounting	CAFM-F1-H	For connecting block CAPC	41
18	Connecting cable	NEBU	–	41
19	Power supply socket	NTSD/FBSD	Power supply for fieldbus node CTEU	41
–	Separator	VABD	For duct separation in duct 1, for creating pressure zones	37

Sub-base for semi in-line valve

- Single design for single solenoid valves Electrical connection via connecting cable KMYZ and adapter (M8x1) with corresponding connecting cable.
- Double design for double solenoid valves

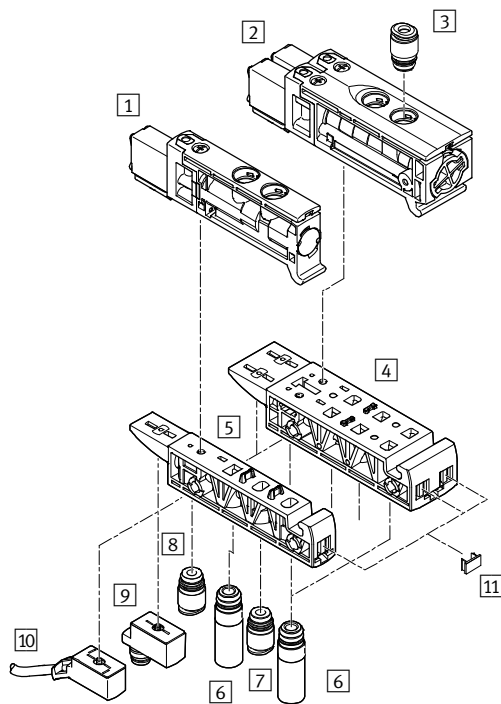

Accessories			Brief description	→ Page/Internet
1	Single solenoid valve	VUVB-12	–	35
2	Double solenoid valve	VUVB-12	–	35
3	Push-in fitting	QS	For port 2, 4: cartridge with push-in connector	39
4	Sub-base	VABS	Double design for individual double solenoid valve	36
5	Sub-base	VABS	Single design for individual single solenoid valve	36
6	Silencer	AMTC	For port 3, 5 (optional)	39
7	Push-in fitting	QS	For port 1: cartridge with push-in connector	39
8	Push-in fitting	QS	For port 12, 14: cartridge with push-in connector (optional)	39
9	Adapter	VAVE	M8x1 (optional), LED	40
10	Connecting cable	KMYZ	Connecting cable (optional)	38
11	Inscription label holder	IBS-6x10	–	37

Valve terminals VTUB-12

Key features – Pneumatic components

Wide range of pneumatic components

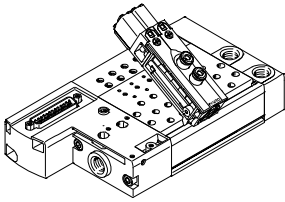

- The use of the same basic valves for the 3/2-way and 5/2-way valve function permits fast and flexible conversion and multiple use of parts.
- Flexible construction thanks to assembled and tested units or individual components as modules for individual configurations.
- Flow rates from 230 ... 400 l/min depending on the valve used and appropriate QS connections.

Changing fittings on port 2/4

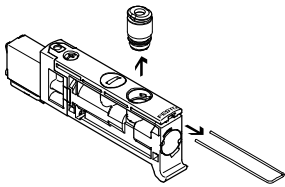

The cartridges (port 2/4) can be changed quickly and easily by removing the spring clip. The ports can be sealed by inserting a blanking plug (→ 37).

Connection to the valve

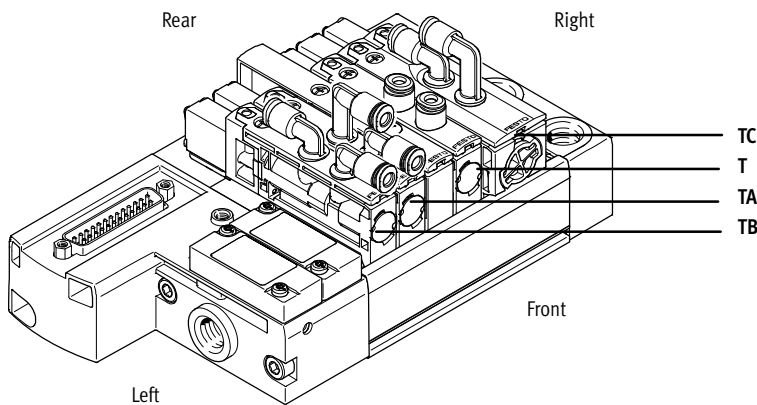

- T (on top, straight)
- TA (on top, angled outlet to the front)
- TB (on top, angled outlet to the front/rear)
- TC (on top, angled outlet to the rear)

Connection sizes:

- Push-in connector 4 mm (code P4)
- Push-in connector 6 mm (code P6)

Pilot air supply

Internal

The port for the pneumatic main supply is located on the left-hand sub-base (multi-pin plug connection/I-Port interface).

The internal pilot air (duct 12/14) is branched from duct 1 in the left-hand sub-base.

The air is branched using a pneumatic distributor or a blanking plate on the left-hand pneumatic distributor port. The multi-pin plug connection provides two pneumatic distributor ports and the I-Port interface provides one.

External

External pilot air is supplied via the selector plate on the left-hand pneumatic distributor port. It enables the pilot air and main supply to the valve terminal to be separated.

The multi-pin plug connection provides one pneumatic distributor port and the I-Port interface does not provide any.

Valve terminals VTUB-12

Key features – Pneumatic components

Creating pressure zones

Up to 18 pressure zones can be created using the separator VABD-C8 ... if different working pressures are required. The separators are inserted at the required location in duct 1 in the manifold rail and screwed into place. The following rules apply:

- Two pressure zones can be realised without an additional power supply module (VABF-C8 ...) if there is a

compressed air supply at both ends. Only one separator in duct 1 is required for this.

- A power supply module (VABF-C8 ...) is additionally required after the third pressure zone; this module occupies one valve position.
- There must be at least 2 valve positions between 2 separators.

Note

- Pressure zones can be freely configured with the VTUB-12.
- Duct separation does not result in any valve positions being lost; however, valve positions will be lost if an additional supply is required.
- If a valve terminal with duct separation is ordered via the configurator, the duct separation comes already labelled.
- Older manifold rails predating approx. mid-2013 cannot be retrofitted for the purpose of creating pressure zones.
- Further information on assembly → Assembly instructions for VABD-C8-P1-D2

Duct separation

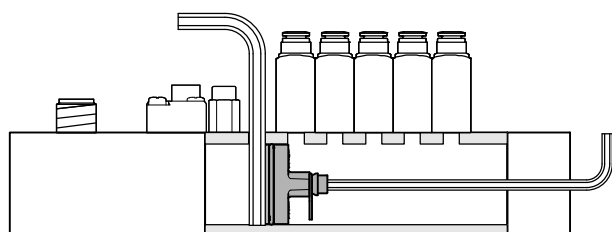

Description
Duct separation and creation of pressure zones
<ul style="list-style-type: none"> • Remove the end plate • Insert an Allen key (size 4) from above at the required position in duct 1 in the manifold rail as a stop • Using another Allen key, push separator VABD-C8 ... into duct 1 as far as it will go until it is in the appropriate position and then turn the Allen key to secure in place • Fit the end plate • Affix the enclosed symbol labels to the duct separation

Design

Valve replacement

The valves are attached to the aluminium manifold rail using one screw, which means that they can be easily

replaced. Use of high-quality polymer guarantees minimum weight and maximum performance.

Expansion

Blanking plates can be replaced by valves at a later date. The dimensions, mounting points and the pneumatic

installation already carried out do not change.

Valve function				
Code	Circuit symbol	Width		Description
		12 mm	24 mm	
M		■	-	5/2-way valve, single solenoid <ul style="list-style-type: none"> • Mechanical spring return • Non-reversible • Not suitable for vacuum
J		-	■	5/2-way valve, double solenoid <ul style="list-style-type: none"> • Non-reversible • Not suitable for vacuum
N		■	-	3/2-way valve, single solenoid <ul style="list-style-type: none"> • Normally open • Mechanical spring return • Non-reversible • Not suitable for vacuum
K		■	-	3/2-way valve, single solenoid <ul style="list-style-type: none"> • Normally closed • Mechanical spring return • Non-reversible • Not suitable for vacuum

Valve terminals VTUB-12

Key features – Display and operation

Display and operation

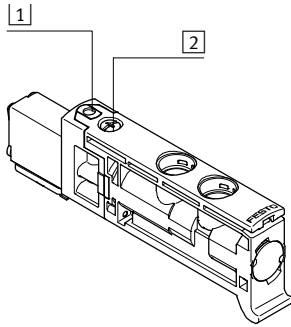

- 1 Manual override (non-detenting, non-detenting/detenting)
- 2 Screw for valve assembly

The manual override enables the valve to be switched without electronic control or power supply.

Manual override

Manual override with automatic reset (non-detenting)

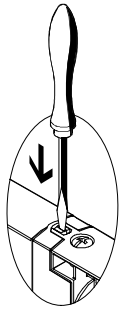

Press in the stem of the manual override with a pointed object or screwdriver.
→ The valve is switched.
Remove the pointed object or screwdriver.
Spring force pushes the stem of the manual override back.
→ Valve returns to normal position.

Manual override with lock (non-detenting/detenting)

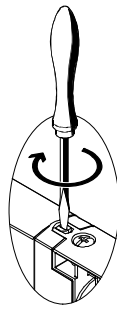

Press in the stem of the manual override with a pointed object or screwdriver until the valve switches and then turn the stem clockwise by 90° until the stop is reached.
→ The valve remains switched.
Turn the stem anti-clockwise by 90° until the stop is reached and then remove the pointed object or screwdriver. Spring force pushes the stem of the manual override back.
→ Valve returns to normal position.

- Note

A manually operated valve (manual override) cannot be reset electrically. Conversely, a solenoid actuated valve

cannot be reset using the mechanical manual override.

Valve terminals VTUB-12

Key features – Assembly

FESTO

Valve terminal assembly

Sturdy valve terminal assembly thanks to:

- Through-holes for wall mounting
- H-rail mounting

Wall mounting

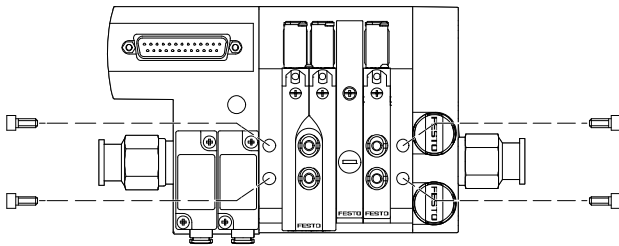

Sturdy terminal assembly thanks to four through-holes for wall mounting (M5 screws).

H-rail mounting

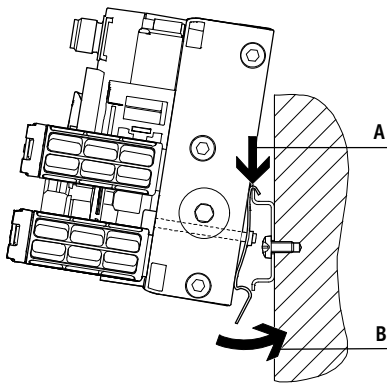

The H-rail mounting VAME-T-M5 consists of two mounting clips. These are attached to the manifold rail on the left and right (M5 screws). The lower through-holes on the manifold rail are used for this.

The valve terminal VTUB-12 prepared in this way is lowered onto the H-rail from above (arrow A) and clipped into the H-rail at the bottom (arrow B).

 Note

- Note the max. tightening torque of 2 Nm ($\pm 25\%$) for the screws for mounting the H-rail.
- Only horizontal H-rail mounting is permissible.
- Mounting only possible on H-rail TH 35-15 to EN 50022.
- Vibration/shock loads are not permissible with H-rail mounting.

Valve terminals VTUB-12

Key features – Electrical components

Multi-pin plug connection

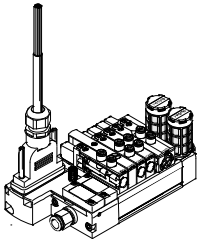

Control signals from the controller to the valve terminal are transmitted via a pre-assembled multi-core cable, which substantially reduces installation time.

This valve terminal can be equipped with 2 ... 35 valves.

Versions

- Sub-D connection

I-Port interface/IO-Link

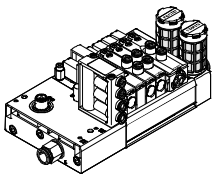

IO-Link

IO-Link is an interface that supplies data for communication in addition to the power supply.

An IO-Link system consists of an IO-Link master and IO-Link devices. The IO-Link master offers the interface to the higher-order controller (PLC) and controls communication with the connected IO-Link devices.

One device with IO-Link (e.g. an IO-Link valve terminal from Festo) can be connected to each port on an IO-Link master.

I-Port

The Festo-specific I-Port interface based on IO-Link offers the following connection options:

- Directly at the fieldbus, by mounting a fieldbus node CTEU
- Connection to a higher-order I-Port master from Festo

Overview

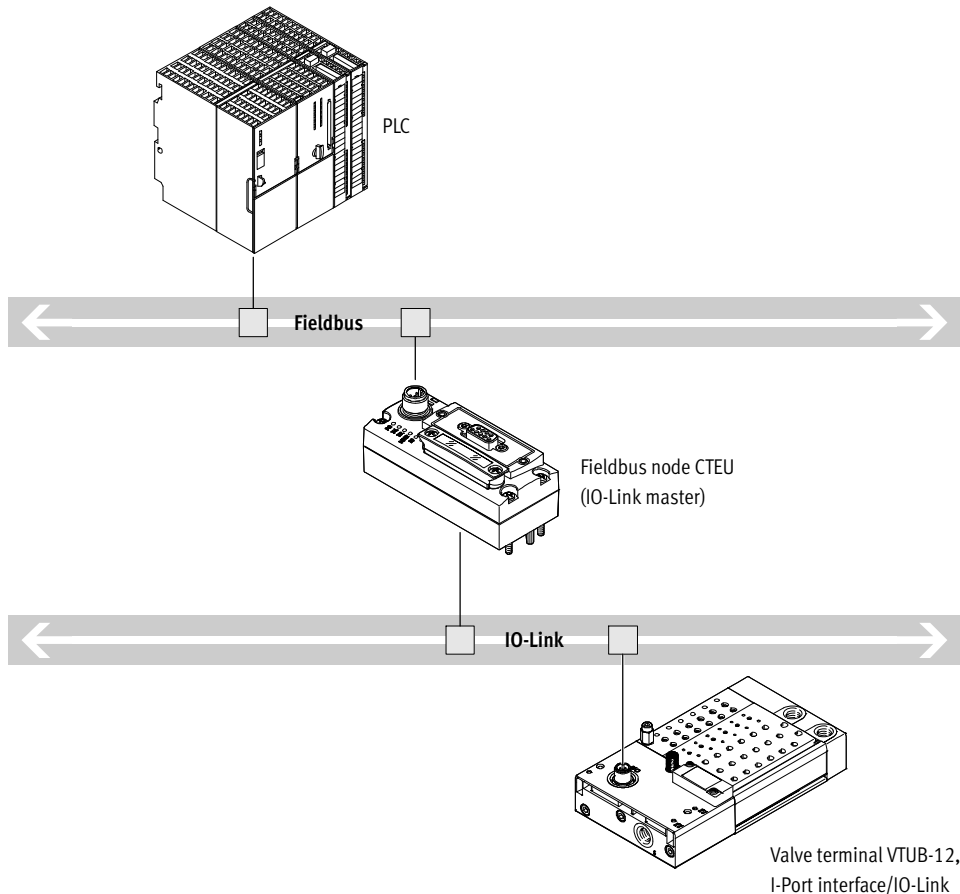

Valve terminals VTUB-12

Key features – Electrical components

Protective circuit

Manifold rail with LED signal status display, multi-pin plug, 2-20 valve positions

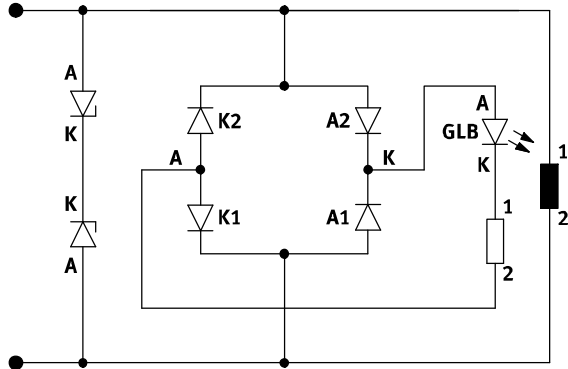

 Note

The electrical protective circuit only relates to the optional LED variant with the multi-pin plug connection.

Manifold rail with LED signal status display, multi-pin plug, 21-35 valve positions

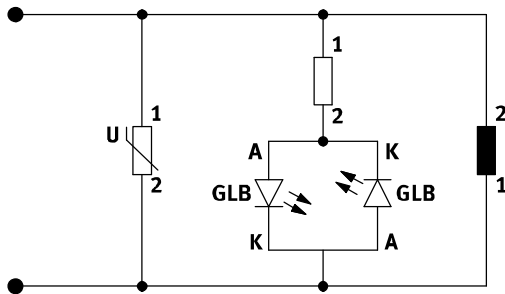

Electrical multi-pin plug connection

The following multi-pin plug connections are available for the valve terminal VTUB-12:

- Sub-D multi-pin plug connection (25-pin)
- Sub-D multi-pin plug connection (44-pin)

Pins 1 ... 44 are used for addresses 0 ... 43 in order.

If fewer than 44 addresses are used for the valve terminal, the remaining pins are left free. Pins 22 ... 25 or 41 ... 44 are reserved for the neutral conductor or 24 V respectively.

The valves are switched by means of positive or negative logic (positive switching or negative switching). Mixed operation is not permitted.

Each pin on the multi-pin plug can actuate exactly one solenoid coil. If the maximum configurable number of valve positions is 35, then 35 valves can be addressed with one solenoid coil (single solenoid).

 Note

A double solenoid valve occupies two valve positions. With 17 or more valve positions, the number of available valve positions for double solenoid valves decreases.

Valve terminals VTUB-12

Key features – Electrical components

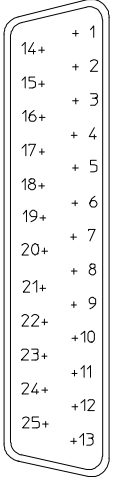
Pin allocation – Sub-D plug, 25-pin				
	Pin	Address/coil	15-wire, NEBV-S1...25-K-...-LE15	25-wire, NEBV-S1...25-K-...-LE25
			Wire colour ¹⁾ of connecting cable	
	1	0	WH	WH
	2	1	BN	BN
	3	2	GN	GN
	4	3	YE	YE
	5	4	GY	GY
	6	5	PK	PK
	7	6	BU	BU
	8	7	RD	RD
	9	8	BK	BK
	10	9	VT	VT
	11	10	GY PK	GY PK
	12	11	RD BU	RD BU
	13	12	–	GN WH
	14	13	–	BN GN
	15	14	–	YE WH
	16	15	–	BN YE
	17	16	–	GY WH
	18	17	–	BN GY
	19	18	–	WH PK
	20	19	–	BN PK
	21	–	–	BU WH
	22	0 V/24 V	–	BN BU
	23	0 V/24 V	GN WH	RD WH
	24	0 V/24 V	BN GN	BN RD
	25	0 V/24 V	YE WH	BK WH

-  - Note
The drawing shows the view onto the pins of the Sub-D plug.

1) To IEC 757

Valve terminals VTUB-12

Key features – Electrical components

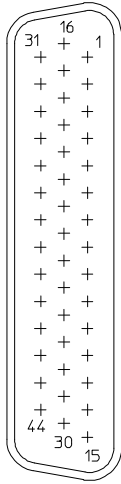
Pin allocation – Sub-D plug, 44-pin							
NEBV-S1...44-K-...-LE39							
Pin				Pin			
Address				Address			
Wire colour ¹⁾ Connecting cable				Wire colour ¹⁾ Connecting cable			
 <p>Note The drawing shows the view onto the pins of the Sub-D plug.</p>	1	0	WH	23	22	WH RD	
	2	1	BN	24	23	BN RD	
	3	2	GN	25	24	WH BK	
	4	3	YE	26	25	BN BK	
	5	4	GY	27	26	GY GN	
	6	5	PK	28	27	YE GY	
	7	6	BU	29	28	PK GN	
	8	7	RD	30	29	YE PK	
	9	8	BK	31	30	GN BU	
	10	9	VT	32	31	YE BU	
	11	10	GY PK	33	32	GN RD	
	12	11	RD BU	34	33	YE RD	
	13	12	WH GN	35	34	GN BK	
	14	13	BN GN	36	–	–	
	15	14	WH YE	37	–	–	
	16	15	YE BN	38	–	–	
	17	16	WH GY	39	–	–	
	18	17	GY BN	40	–	–	
	19	18	WH PK	41	0 V	YE BK	
	20	19	PK BN	42	0 V	GY BU	
	21	20	WH BU	43	0 V	PK BU	
	22	21	BN BU	44	0 V	GY RD	

1) To IEC 757

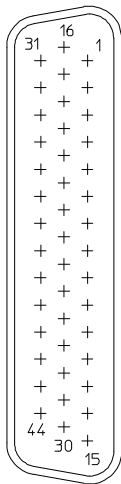
Pin allocation – Sub-D plug, 44-pin							
NEBV-S1...44-K-...-LE44							
Pin				Pin			
Address				Address			
Wire colour ¹⁾ Connecting cable				Wire colour ¹⁾ Connecting cable			
 <p>Note The drawing shows the view onto the pins of the Sub-D plug.</p>	1	0	WH	23	22	WH RD	
	2	1	BN	24	23	BN RD	
	3	2	GN	25	24	WH BK	
	4	3	YE	26	25	BN BK	
	5	4	GY	27	26	GY GN	
	6	5	PK	28	27	YE GY	
	7	6	BU	29	28	PK GN	
	8	7	RD	30	29	YE PK	
	9	8	BK	31	30	GN BU	
	10	9	VT	32	31	YE BU	
	11	10	GY PK	33	32	GN RD	
	12	11	RD BU	34	33	YE RD	
	13	12	WH GN	35	34	GN BK	
	14	13	BN GN	36	35	YE BK	
	15	14	WH YE	37	35	GY BU	
	16	15	YE BN	38	37	PK BU	
	17	16	WH GY	39	38	GY RD	
	18	17	GY BN	40	39	PK RD	
	19	18	WH PK	41	0 V	GY BK	
	20	19	PK BN	42	0 V	PK BK	
	21	20	WH BU	43	0 V	BU BK	
	22	21	BN BU	44	0 V	RD BK	

1) To IEC 757

Valve terminals VTUB-12

Key features – Electrical components

Pin allocation – Adapter M8x1 with LED		
	Pin	
Round plug, M8, 3-pin		
	VAVE-C8-1R8	
	1	Not used
	3	0 V
	4	24 V
Round plug, M8, 4-pin		
	VAVE-C8-1R1	
	1	Not used
	2	Not used
	3	0 V
	4	24 V

Protective circuit

Manifold rail with I-Port interface

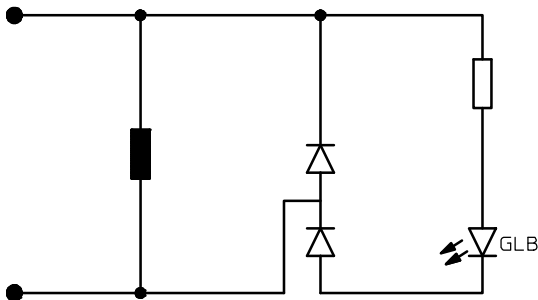

I-Port interface/IO-Link

The valve terminal VTUB-12 can be connected as follows via the I-Port connection:

- Directly to the fieldbus by mounting the CTEU bus node on the valve terminal
- To an IO-Link master (in IO-Link mode) via a cable

Up to 35 solenoid coils can be actuated. A valve position always occupies one address. The following assignment applies in this case:

- Less significant valve position (address) for coil 14
- More significant valve position (address) for coil 12

Addresses are allocated in ascending order without gaps, from left to right. The address allocation is independent of whether blanking plates or valves are used.

Note

More information on CTEU
→ cteu

Additionally required IODD for IO-Link mode
→ www.festo.com

Pin allocation – I-Port interface/IO-Link ¹⁾		
	Pin	Allocation
	1	24 V electronics (logic voltage)
	2	24 V valves (load voltage)
	3	0 V electronics (logic)
	4	COM I-Port communication signal
	5	0 V valves (load)

1) Plug, 5-pin, M12, A-coded

Valve terminals VTUB-12

Key features – Applications

FESTO

Equipment

Operate system equipment with unlubricated compressed air if possible. Festo valves and cylinders are designed so that, if used as intended, they will not require additional lubrication and will still achieve a long service life.

The quality of compressed air downstream of the compressor must correspond to that of unlubricated compressed air. If possible, do not operate all of your system equipment with lubricated compressed air. The lubricators should, where possible, always be installed directly upstream of the actuator used.

Incorrect additional oil and too high an oil content in the compressed air reduce the service life of the valve terminal.

Use Festo special oil OFSW-32 or the alternatives listed in the Festo catalogue (as specified in DIN 51524 HLP32; basic oil viscosity 32 CST at 40 °C).

Bio-oils

When using bio-oils (oils which are based on synthetic or native ester, e.g. rapeseed oil methyl ester), the maximum residual oil content of 0.1 mg/m³ must not be exceeded (see ISO 8573-1 Class 2).



Mineral oils

When using mineral oils (e.g. HLP oils to DIN 51524, parts 1 to 3) or similar oils based on poly-alpha-olefins (PAO), the maximum residual oil content of 5 mg/m³ must not be exceeded (see ISO 8573-1 Class 4).

A higher residual oil content irrespective of the compressor oil cannot be permitted, as the basic lubricant would be flushed out over time.

Valve terminals VTUB-12

Technical data – Valve terminal VTUB-12 with multi-pin plug connection

-  Voltage
24 V DC
-  Pressure
+2.8 ... +8 bar
-  Temperature range
-5 ... +60 °C



General technical data				
Valve function	3/2C	3/2U	5/2-way, single solenoid	5/2-way, double solenoid
Design	Poppet valve with spring return			Poppet valve with self-holding function
Valve function	Closed	Open	Monostable	Bistable
Sealing principle	Soft			
Actuation type	Electric			
Reset method	Mechanical spring			-
Type of control	Piloted			
Pilot air supply	Internal			
	External			
Direction of flow	Non-reversible			
Exhaust function	No flow control			
Manual override	Non-detenting, non-detenting/detenting			
Type of mounting	Via through-hole			
Width [mm]	12			24
Nominal size [mm]	4			
Max. number of valve positions	35		35	17
Max. number of pressure zones	18			
Standard nominal flow rate q _N [l/min]	400			
Pneumatic connection	1, 3, 5	G¼		
	2, 4	QS-4 or QS-6		
	12, 14	G½		

Operating and environmental conditions				
Valve function	3/2C	3/2U	5/2-way, single solenoid	5/2-way, double solenoid
Operating medium	Compressed air to ISO 8573-1:2010 [7:4:4]			
Note on operating/pilot medium	Lubricated operation possible (in which case lubricated operation will always be required)			
Operating pressure	Internal pilot air [bar]	+2 ... +8	+2.8 ... +8	
	External pilot air [bar]	0 ... +8		
Pilot pressure [bar]	+2 ... +8	+2.8 ... +8		
Ambient temperature [°C]	-5 ... +60			
Temperature of medium [°C]	-5 ... +60			

Safety data	
CE marking (see declaration of conformity)	To EU EMC Directive
Max. positive test pulse with 0 signal [µs]	0.8 ms
Max. negative test pulse with 1 signal [µs]	0.3 ms
Resistance to shocks	Shock test with severity level 1 to FN 942017-5 and EN 60068-2-27
Vibration resistance	Transport application test with severity level 1 to FN 942017-4 and EN 60068-2-6
Most reliable component	Yes
Note on forced checking procedure	Min. 1/week

Valve terminals VTUB-12

Technical data – Valve terminal VTUB-12 with multi-pin plug connection

Product weight		
Approx. weight		[g]
Valves		
• 5/2-way single solenoid (code M), ducted solenoid exhaust		27.8
• 5/2-way double solenoid (code J), ducted solenoid exhaust		57.4
• 5/2-way single solenoid (code M), unducted solenoid exhaust		27.5
• 5/2-way double solenoid (code J), unducted solenoid exhaust		57.1
• 3/2-way closed (code K), ducted/unducted solenoid exhaust		26.3
• 3/2-way open (code N), unducted solenoid exhaust		28.1
• 3/2-way open (code N), ducted solenoid exhaust		29.4
Manifold rail		
• Multi-pin plug with Sub-D plug, 25-pin	2 valve positions	382
	4 valve positions	484
	6 valve positions	585
	8 valve positions	687
	10 valve positions	788
	12 valve positions	890
	14 valve positions	992
	16 valve positions	1093
	18 valve positions	1195
	20 valve positions	1296
• Multi-pin plug with Sub-D plug, 44-pin	24 valve positions	1500
	28 valve positions	1704
	32 valve positions	1907
	35 valve positions	2060
Blanking plate for vacant position		13.8
Power supply module for pressure zones or additional supply		13.8
Separator for duct separation		9.8
Pneumatic distributor Q4, Q6, Q4-Q6		65.6, 59, 62.3
Blanking plate for pneumatic distributor		8.4
Selector plate		38.8
Sub-base for individual valve, single width		15
Sub-base for individual valve, double width		30



Electrical data		
Nominal operating voltage	[V DC]	24, reverse polarity protected
Permissible voltage fluctuations		±10%
Electrical power consumption per solenoid coil	[W]	1
Protection class to EN 60529		IP65
Duty cycle	[%]	100

Materials	
Manifold rail	Wrought aluminium alloy
Solenoid valve housing	PA reinforced
Solenoid valve seals	NBR, TPE-U
Solenoid valve piston spool	Wrought aluminium alloy
Blanking plate housing, additional supply housing	PA reinforced
Separator for duct separation	Beryllium bronze, brass
Pneumatic distributor, pneumatic distributor blanking plate	PA reinforced
Selector plate	Wrought aluminium alloy
Sub-base for individual valve	PA reinforced
Note on materials	RoHS-compliant
Note on materials, power supply module	RoHS-compliant, free of copper and PTFE

Valve terminals VTUB-12

FESTO

Technical data – Valve terminal VTUB-12 with I-Port interface, IO-Link

-  Voltage
24 V DC
-  Pressure
+2.8 ... +8 bar
-  Temperature range
-5 ... +60 °C

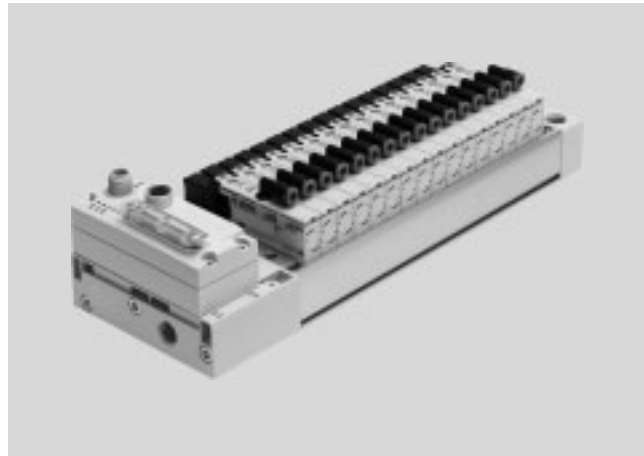

General technical data				
Valve function	3/2C	3/2U	5/2-way, single solenoid	5/2-way, double solenoid
Design	Poppet valve with spring return			Poppet valve with self-holding function
Valve function	Closed	Open	Monostable	Bistable
Sealing principle	Soft			
Actuation type	Electric			
Reset method	Mechanical spring			-
Type of control	Piloted			
Pilot air supply	Internal			
	External			
Direction of flow	Non-reversible			
Exhaust function	No flow control			
Manual override	Non-detenting, non-detenting/detenting			
Type of mounting	Via through-hole			
Width	[mm]	12		24
Nominal size	[mm]	4		
Max. number of valve positions		35	35	17
Max. number of pressure zones		18		
Standard nominal flow rate	q _{nN}	[l/min]	400	
Pneumatic connection		1, 3, 5	G $\frac{1}{4}$	
		2, 4	QS-4 or QS-6	
		12, 14	G $\frac{1}{8}$	

Operating and environmental conditions				
Valve function	3/2C	3/2U	5/2-way, single solenoid	5/2-way, double solenoid
Operating medium	Compressed air to ISO 8573-1:2010 [7:4:4]			
Note on operating/pilot medium	Lubricated operation possible (in which case lubricated operation will always be required)			
Operating pressure	Internal pilot air	[bar]	+2 ... +8	+2.8 ... +8
	External pilot air	[bar]	0 ... +8	
Pilot pressure	[bar]	+2 ... +8	+2.8 ... +8	
Ambient temperature	[°C]	-5 ... +50		
Temperature of medium	[°C]	-5 ... +50		

-  - Note

The CE marking for the valve terminal with I-Port interface applies up to a maximum connecting cable length of 30 m.

Valve terminals VTUB-12

Technical data – Valve terminal VTUB-12 with I-Port interface, IO-Link

Safety data		
CE marking (see declaration of conformity)		To EU EMC Directive
Max. positive test pulse with 0 signal	[μs]	0.8 ms
Max. negative test pulse with 1 signal	[μs]	0.3 ms
Resistance to shocks		Shock test with severity level 1 in accordance with FN 942017-5 and EN 60068-2-27
Vibration resistance		Transport application test with severity level 1 in accordance with FN 942017-4 and EN 60068-2-6
Tried and tested component		Yes
Note on forced checking procedure		Min. 1/week

Product weight		
Approx. weight		[g]
Valves		
• 5/2-way single solenoid (code M), ducted solenoid exhaust		27.8
• 5/2-way double solenoid (code J), ducted solenoid exhaust		57.4
• 5/2-way single solenoid (code M), unducted solenoid exhaust		27.5
• 5/2-way double solenoid (code J), unducted solenoid exhaust		57.1
• 3/2-way closed (code K), ducted/unducted solenoid exhaust		26.3
• 3/2-way open (code N), unducted solenoid exhaust		28.1
• 3/2-way open (code N), ducted solenoid exhaust		29.4
• I-Port interface with M12 plug	4 valve positions	521
	6 valve positions	627
	8 valve positions	727
	10 valve positions	834
	12 valve positions	940
	14 valve positions	1040
	16 valve positions	1145
	18 valve positions	1251
	20 valve positions	1358
	24 valve positions	1562
	28 valve positions	1775
	32 valve positions	1982
	35 valve positions	2138
Blanking plate for vacant position		13.8
Power supply module for pressure zones or additional supply		13.8
Separator for duct separation		9.8
Pneumatic distributor Q4, Q6, Q4-Q6		65.6, 59, 62.3
Blanking plate for pneumatic distributor		8.4
Selector plate		38.8
Sub-base for individual valve, single width		15
Sub-base for individual valve, double width		30

Valve terminals VTUB-12

Technical data – Valve terminal VTUB-12 with I-Port interface, IO-Link

Electrical data			
Nominal operating voltage	[V DC]	24, reverse polarity protected	
Permissible voltage fluctuations		±10%	
Electrical power consumption per solenoid coil	[W]	1	
Protection class to EN 60529		IP65	
Duty cycle	[%]	100	
Intrinsic current consumption, logic supply	[mA]	30	
Intrinsic current consumption, valve supply	[mA]	30	
Max. cable length	[m]	20	
Min. cable cross section	[mm ²]	1	
Baud rate	COM3	[kbps]	230.4
	COM2	[kbps]	38.4

Materials	
Manifold rail	Wrought aluminium alloy
Solenoid valve housing	PA reinforced
Solenoid valve seals	NBR, TPE-U
Solenoid valve piston spool	Wrought aluminium alloy
Blanking plate housing, additional supply housing	PA reinforced
Separator for duct separation	Beryllium bronze, brass
Pneumatic distributor, pneumatic distributor blanking plate	PA reinforced
Selector plate	Wrought aluminium alloy
Sub-base for individual valve	PA reinforced
Note on materials	RoHS-compliant

Valve terminals VTUB-12

Technical data

Valve switching times [ms]			
Valve function	3/2-way	5/2-way, single solenoid	5/2-way, double solenoid
On	6	6	-
Off	14	14	-
Changeover	-	-	10

Pilot pressure as a function of operating pressure
(operating pressure with external pilot air),
pilot pressure 5/2 and 3/2U

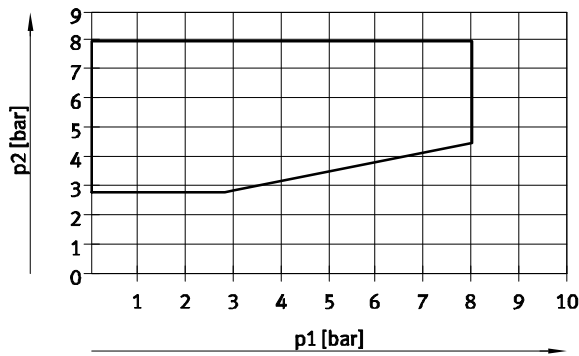

Pilot pressure as a function of operating pressure
(operating pressure with external pilot air),
pilot pressure 3/2C



Flow rate q per valve with multiple (n) valves switched simultaneously
(tolerance ± 20%)

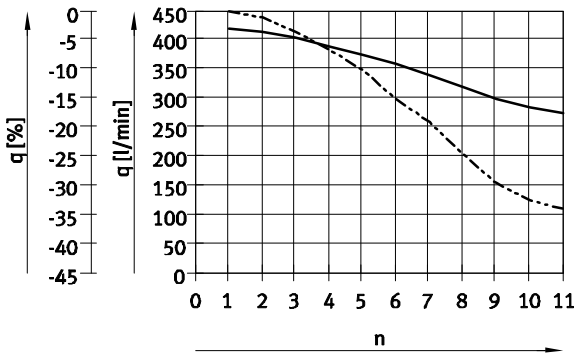

— Flow rate per valve
- - - Loss per valve [%]

Valve terminals VTUB-12

Technical data

FESTO

Materials

Sectional view – Valves

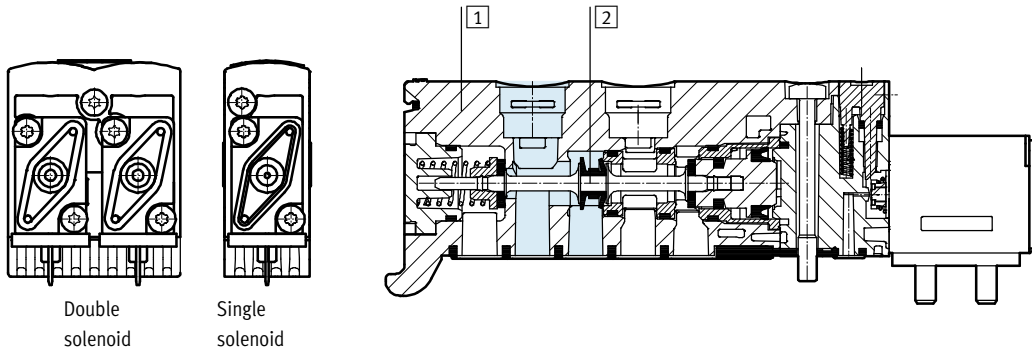

1	Housing	PA reinforced
2	Piston spool	Wrought aluminium alloy
-	Seals	NBR, PUR
-	Manifold rail with multi-pin plug	Wrought aluminium alloy
-	Power supply module	PA reinforced
-	Blanking plate for vacant position	PA reinforced
-	Selector plate	Wrought aluminium alloy

Dimensions – Power supply module

Download CAD data → www.festo.com

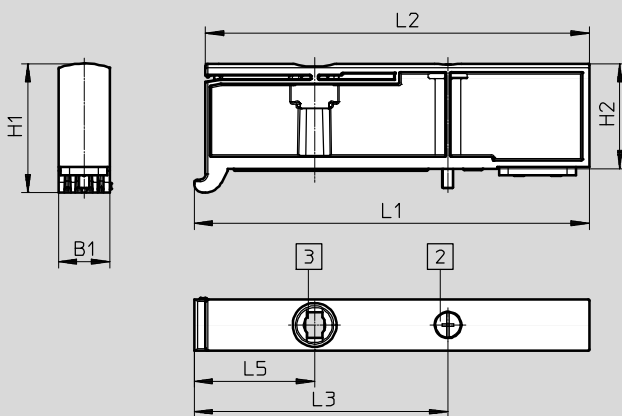

- 2 M2.5 mounting screw
- 3 Push-in connector QSP...10...-

Type	B1	H1	H2	L1	L2	L3	L5
VABF-C8-12-P3A5-QX	11.7	29.4	23.9	89.9	87.3	57.8	27.1

Valve terminals VTUB-12

Technical data

Dimensions – 3/2-way valve, single solenoid, normally open

Download CAD data → www.festo.com

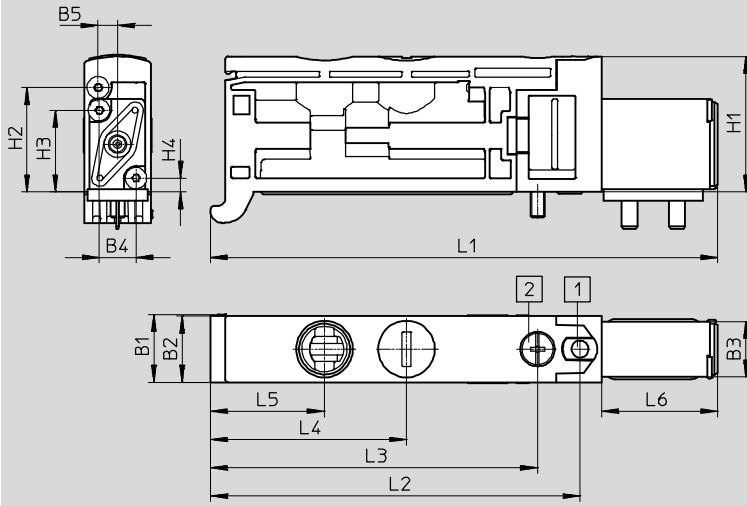

- 1 Manual override non-detenting or non-detenting/detenting
- 2 M2.5 mounting screw

Type	B1	B2	B3	B4	B5	H1	H2	H3	H4	L1	L2	L3	L4	L5	L6
VUVB-ST12-M32U-...-QX-1T1	12	11.7	9.8	6.5	3.5	24	18.4	14.5	2.5	89.6	65.3	57.8	34.7	20.2	20.5
VUVB-ST12-M32U-...-QX-D-1T1										89.9					20.8

Dimensions – 3/2-way valve, single solenoid, normally closed

Download CAD data → www.festo.com

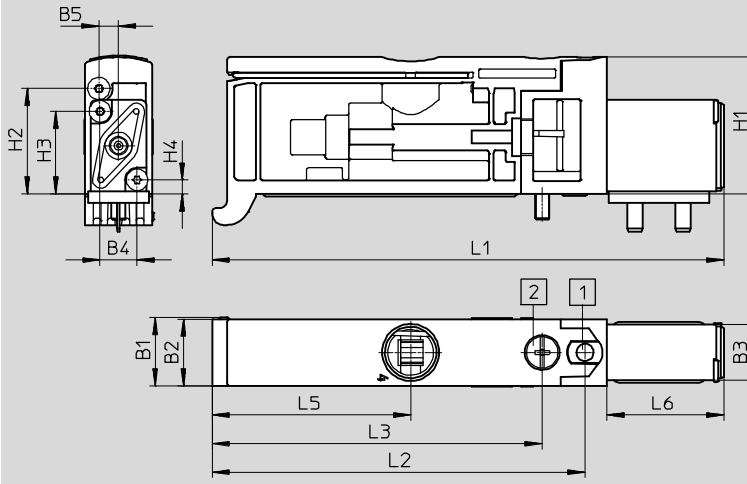

- 1 Manual override non-detenting or non-detenting/detenting
- 2 M2.5 mounting screw

Type	B1	B2	B3	B4	B5	H1	H2	H3	H4	L1	L2	L3	L5	L6
VUVB-ST12-M32C-...-QX-1T1	12	11.7	9.8	6.5	3.5	24	18.5	14.5	2.5	89.6	65.3	57.8	34.8	20.5
VUVB-ST12-M32C-...-QX-D-1T1										89.9				20.8

Valve terminals VTUB-12

Technical data

FESTO

Dimensions – 5/2-way valve, single solenoid

Download CAD data → www.festo.com

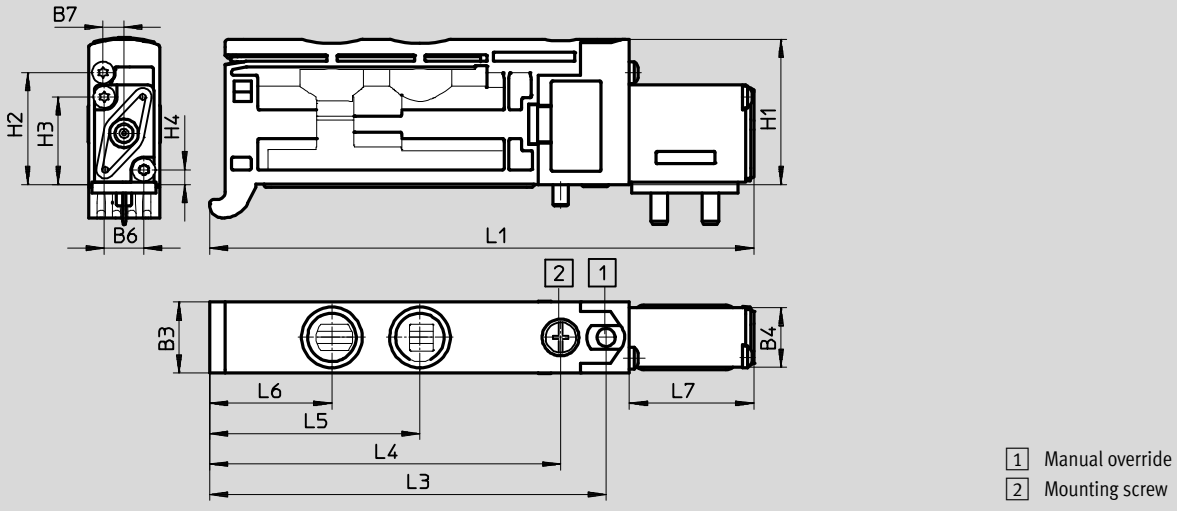

Type	B1	B2	B3	B4	B5	B6	B7	H1	H2	H3	H4	L1	L2	L3	L4	L5	L6	L7
VUVB-ST12-M52-MZH-QX-1T1	-	-	12	9.8	-	6.5	3.5	24	18.5	14.5	2.5	89.6	-	65.3	57.8	34.7	20.2	20.5
VUVB-ST12-M52-MZH-QX-D-1T1												89.9						20.8

Dimensions – 5/2-way valve, double solenoid

Download CAD data → www.festo.com

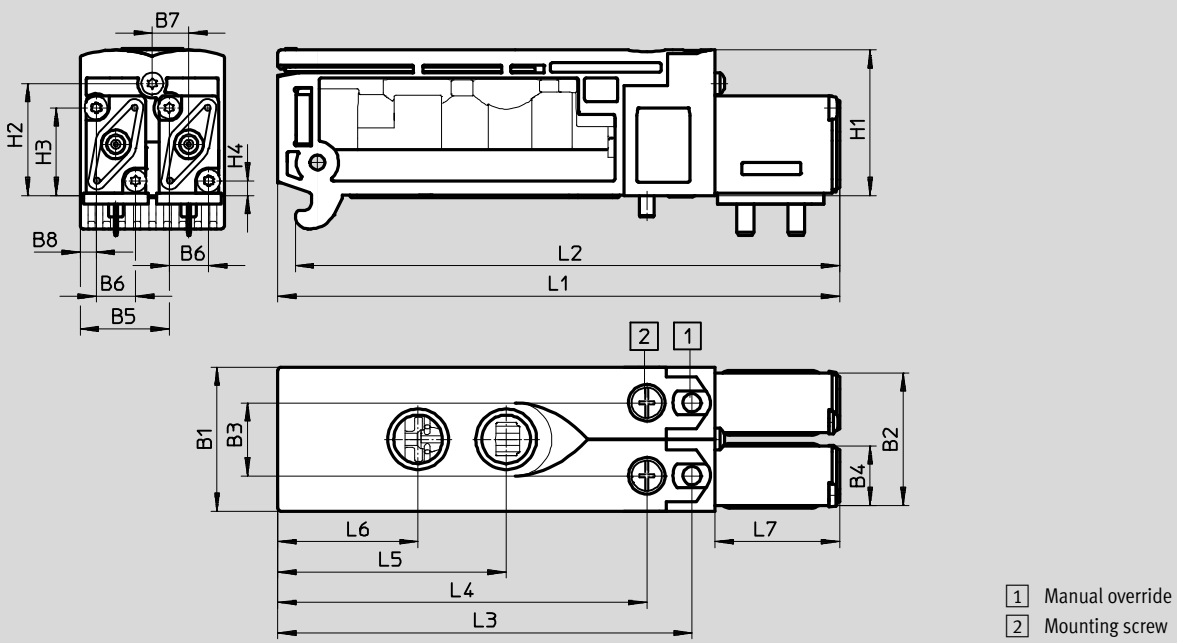

Type	B1	B2	B3	B4	B5	B6	B7	H1	H2	H3	H4	L1	L2	L3	L4	L5	L6	L7
VUVB-ST12-B52-ZH-QX-1T1	23.7	21.8	12	9.8	14.6	6.5	6	24	18.5	14.5	2.5	92.4	89.5	68.1	60.7	37.6	23.1	20.5
VUVB-ST12-B52-ZH-QX-D-1T1												92.7	89.8					20.8

Valve terminals VTUB-12

Technical data

Dimensions – Manifold rail with multi-pin plug

Download CAD data → www.festo.com

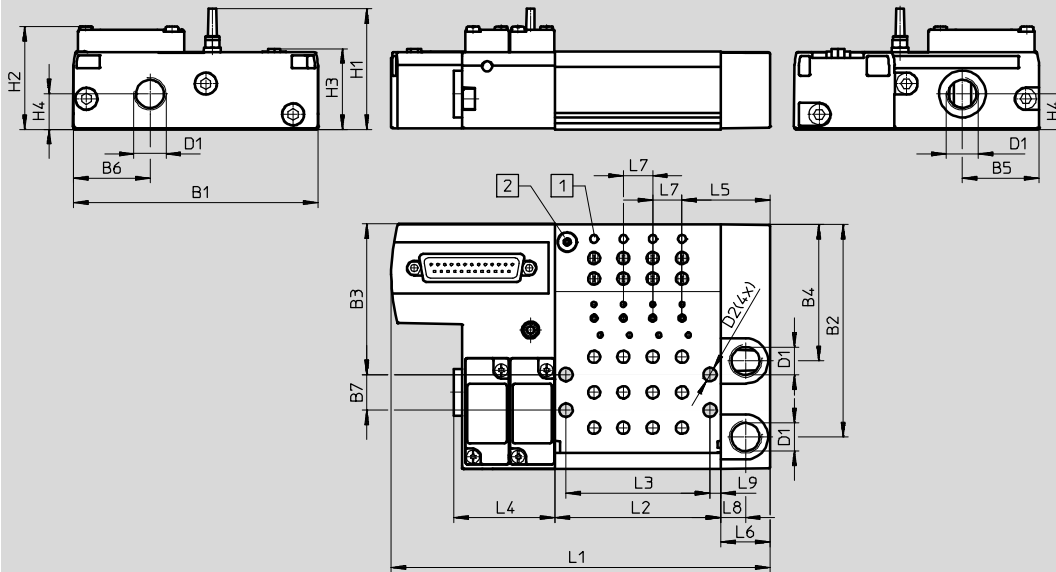

1 LED signal status display (optional)

n Number of valve positions (2 ... 35)

2 M4 earthing screw

Type	B1	B2	B3	B4	B5	B6	B7	D1	D2	H1	H2	H3	H4
VABM-C8-12E	100	87	61.5	55.9	31.5	31.5	14.5	G1/4	5.5	49.3	42.2	33	14.5

Type	L1	L2	L3	L4	L5	L6	L7	L8	L9
VABM-C8-12E	(nx12)+107	(nx12)+20	(nx12)+11	41.5	36	20	12	10	4.5

Valve terminals VTUB-12

Technical data

FESTO

Dimensions – Manifold rail with I-Port interface

Download CAD data → www.festo.com

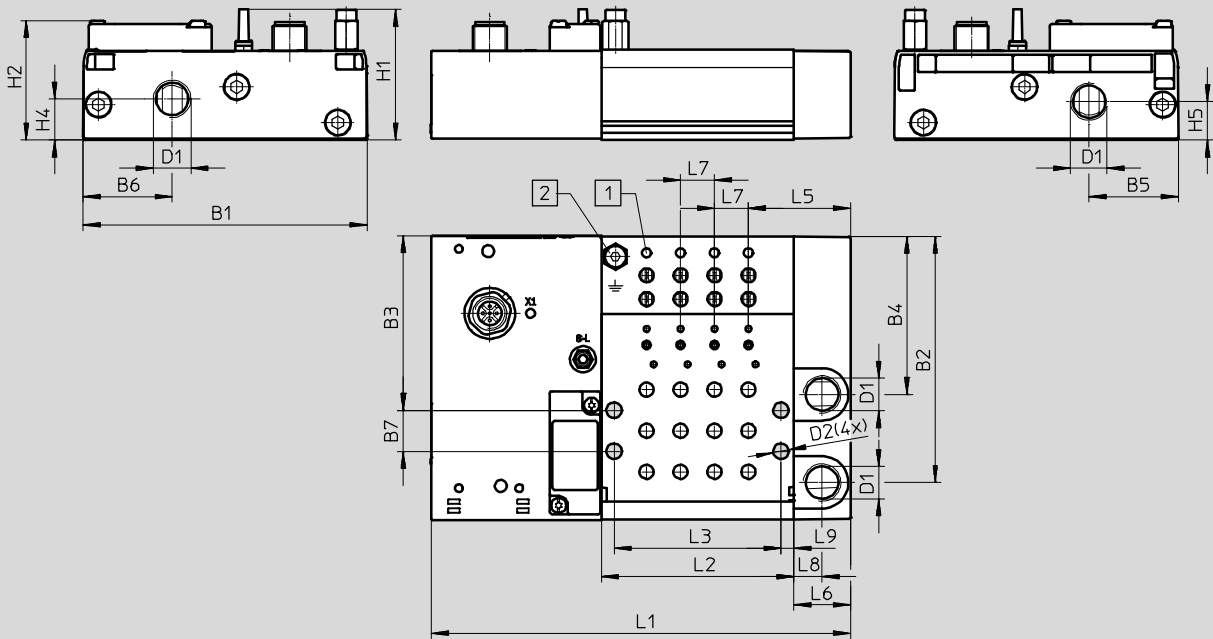

- 1 LED signal status display n Number of valve positions
- 2 M4 earthing screw (3 ... 35)

Type	B1	B2	B3	B4	B5	B6	B7	D1	D2-∅	H1	H2	H4	H5
VTUB-12	100	87	61.5	55.9	31.5	31.5	14.5	G $\frac{1}{4}$	5.5	46.1	42.2	14.5	13.5

Type	L1	L2	L3	L5	L6	L7	L8	L9
VTUB-12	(nx12)+100	(nx12)+20	(nx12)+11	36	20	12	10	4.5

Valve terminals VTUB-12

Technical data

Dimensions – Valve terminal

Download CAD data → www.festo.com

With electrical multi-pin plug

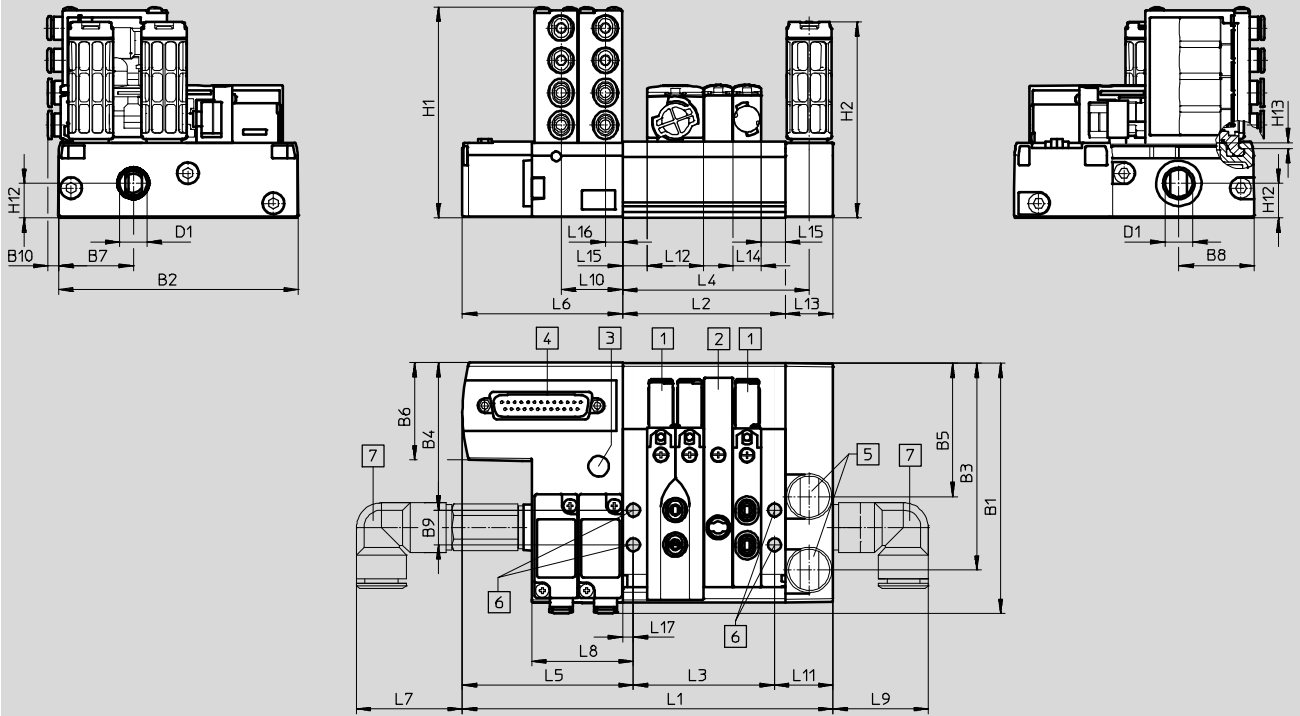

- 1 5/2-way valve
- 2 Blanking plate for vacant position
- 3 Silencer, threaded connection M5
- 4 Sub-D plug, 25-pin or 44-pin with 21 or more solenoid coils
- 5 Silencer, threaded connection G $\frac{1}{4}$
- 6 Hole for wall mounting, \varnothing 5.5 mm
- 7 Fittings for air supply port
n Number of valve positions (2 ... 35)

Type	L1	L2	L3	L4	L5	L6	L7	L8	L9	L10	L11	L12	L13	L14	L15	L16	L17
VTUB-12	(nx12)+107 ± 1.5	(nx12)+20	(nx12)+11	78	71.5	67	32.4 ± 1	42.5	40 ± 1	25.7	24.5	23.7	20	11.7	10.2	7.2	4.5

Type	B1	B2	B3	B4	B5	B6	B7	B8	B9	B10	D1	H1	H2	H12	H13
VTUB-12	103 ± 2	100.4 ± 1.1	86.5	61.5	55.9	40.5	31.5	31.5	14.5	2.8	G $\frac{1}{4}$	88.2 ± 1	82 ± 1	14.5	2.5

Valve terminals VTUB-12

Technical data

FESTO

Dimensions – Valve terminal

Download CAD data → www.festo.com

With I-Port interface, fieldbus node CTEU

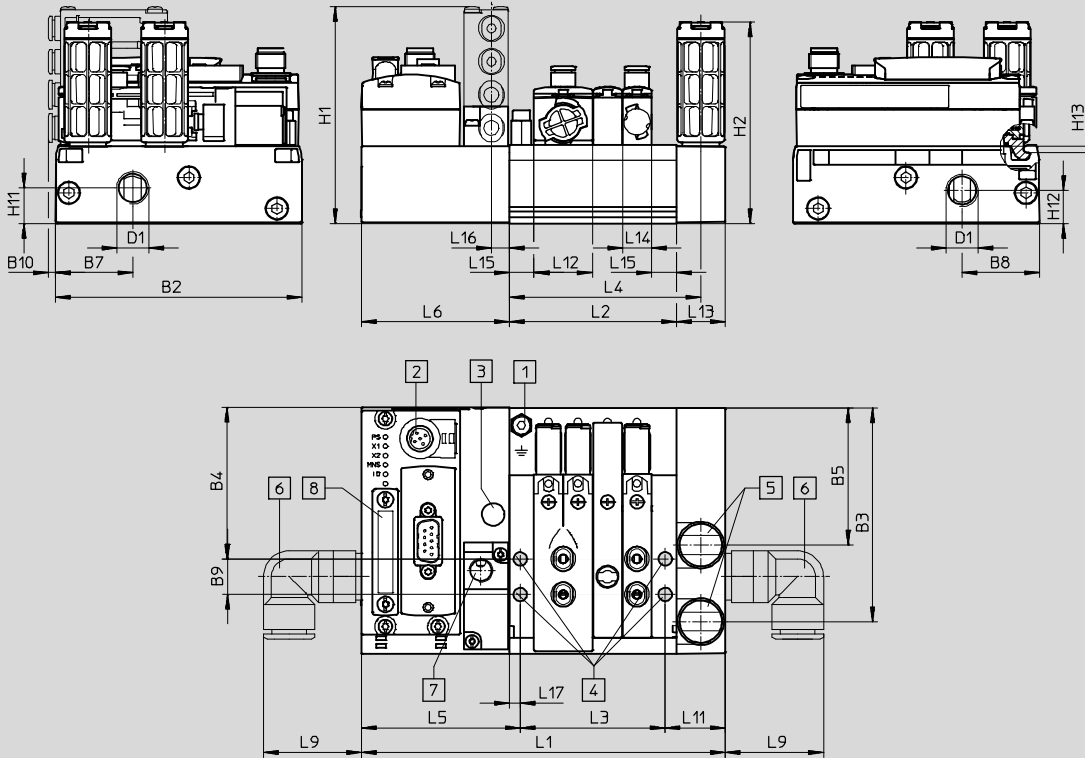

- | | | | |
|--|---|-----------------|---|
| 1 M4 earthing screw | 5 Silencer, threaded connection
G $\frac{1}{4}$ | 8 Bus node CTEU | n Number of valve positions
(3 ... 35) |
| 2 M12 plug, 5-pin | 6 Fittings for air supply port
M5 | | |
| 3 Silencer, threaded connection
M5 | 7 External pilot air port 12/14,
G $\frac{1}{8}$ | | |
| 4 Holes for mounting \varnothing 5.5 | | | |

Type	B2	B3	B4	B5	B7	B8	B9	B10	D1	H1	H2	H11	H12	H13
VTUB-12	100	87	61.5	55.9	31.3	31.5	14.5	3	G $\frac{1}{4}$	88.2	82	14.5	13.5	2.5

Type	L1	L2	L3	L4	L5	L6	L9	L11	L12	L13	L14	L15	L16	L17
VTUB-12	(n \times 12)+100	(n \times 12)+20	(n \times 12)+11	78	64.5	60	40	24.5	23.7	20	11.7	10.2	7.2	4.5

Valve terminals VTUB-12

Technical data

Dimensions – Sub-base for semi in-line valve (single solenoid)

Download CAD data → www.festo.com

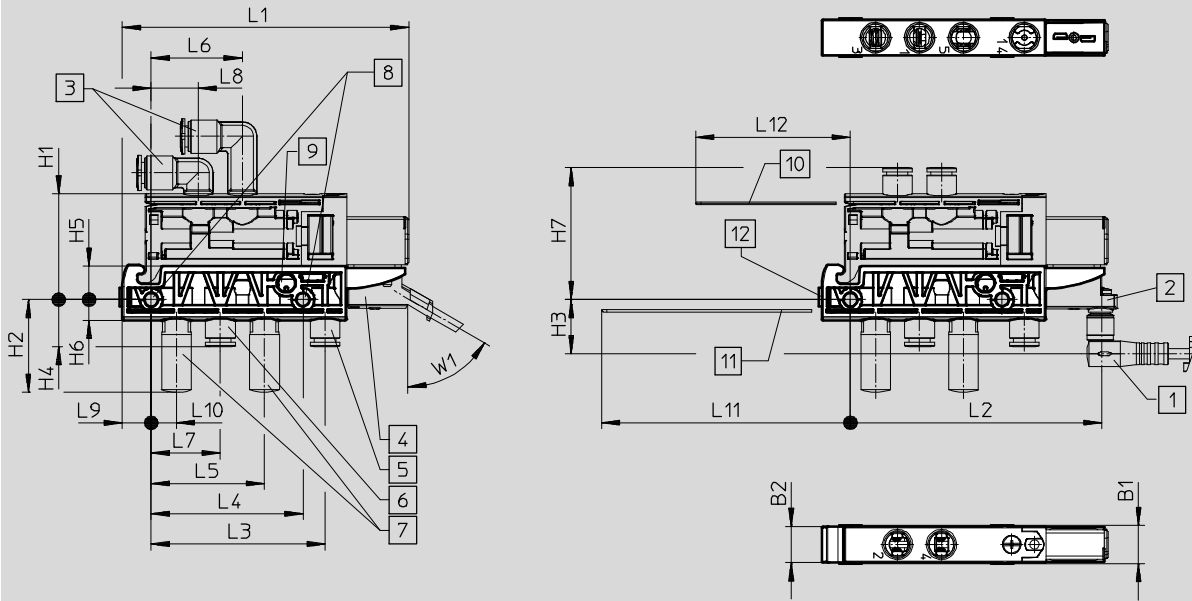

- 1 Connecting cable (optional)
- 2 Adapter M8x1 (optional)
- 3 Port 2, 4: cartridge with push-in connector
- 4 Connecting cable KMYZ (optional)
- 5 Port 12, 14: cartridge with push-in connector (optional)
- 6 Port 1: cartridge with push-in connector
- 7 Port 3, 5: silencer AMTC-P-PC10 (optional)
- 8 Holes for M4 mounting
- 9 Exhaust port 82/84
- 10 Mounting space for spring clips for solenoid valve
- 11 Mounting space for spring clips for sub-base
- 12 Slot for inscription label IBS6x10 (not included in the scope of delivery)

Type	B1	B2	H1	H2	H3	H4	H5	H6	L1	L2	L3	L4	L5	L6	L7	L8	L9	L10	L11	L12	W1
VABS-C8-12XB-QX-B	12.6	11.9	34.9	30.6	17.9	15.5	11	6.9	94.5	82.9	57.3	50	37.3	30	22.8	15.5	9.5	8.3	82	51	60°
VABS-C8-12XB-QX																					

Valve terminals VTUB-12

Technical data

FESTO

Dimensions – Sub-base for semi in-line valve (double solenoid)

Download CAD data → www.festo.com

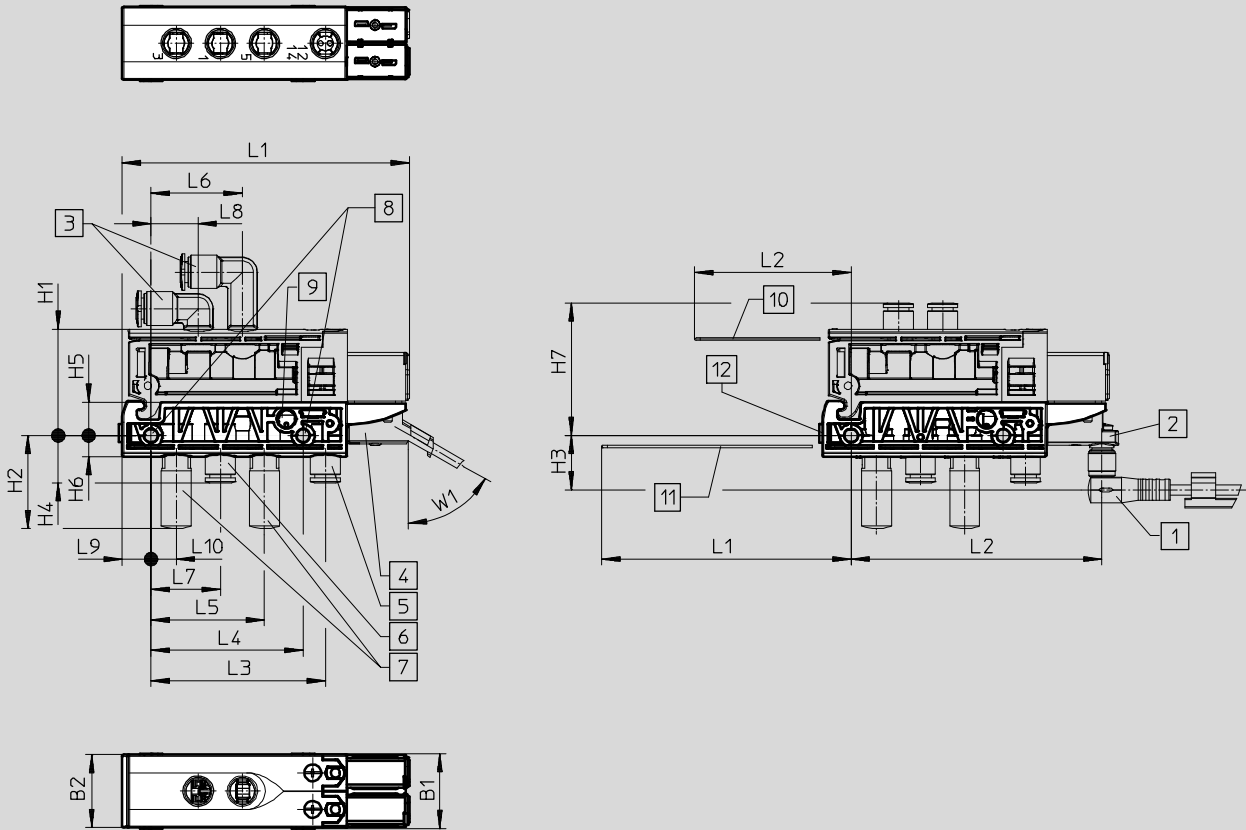

- 1 Connecting cable (optional)
- 2 Adapter M8x1 (optional)
- 3 Port 2, 4: cartridge with push-in connector
- 4 Connecting cable KMYZ (optional)
- 5 Port 12, 14: cartridge with push-in connector (optional)
- 6 Port 1: cartridge with push-in connector
- 7 Port 3, 5: silencer AMTC-P-PC10 (optional)
- 8 Holes for M4 mounting
- 9 Exhaust port 82/84
- 10 Mounting space for spring clips for solenoid valve
- 11 Mounting space for spring clips for sub-base
- 12 Slot for inscription label IBS6x10 (not included in the scope of delivery)

Type	B1	B2	H1	H2	H3	H4	H5	H6	L1	L2	L3	L4	L5	L6	L7	L8	L9	L10	L11	L12	W1
VABS-C8-12XB-QX-B	24.6	23.9	34.9	30.6	17.9	15.5	11	6.9	94.5	82.9	57.3	50	37.3	30	22.8	15.5	9.5	8.3	82	51	60°
VABS-C8-12XB-QX																					

Valve terminals VTUB-12

Accessories

FESTO

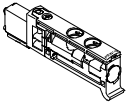
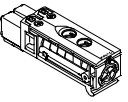
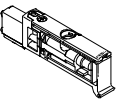
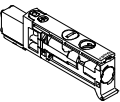
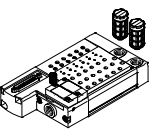
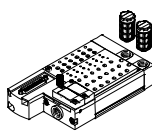
Ordering data					
	Code	Valve function	Solenoid exhaust air	Part No.	Type
Solenoid valves					
	M	5/2-way valve, single solenoid, manual override non-detenting	Unducted	557649	VUVB-ST12-M52-MZH-QX-1T1
			Ducted	558369	VUVB-ST12-M52-MZH-QX-D-1T1
		5/2-way valve, single solenoid, manual override non-detenting/detenting	Unducted	570908	VUVB-ST12-M52-MZD-QX-1T1
			Ducted	570909	VUVB-ST12-M52-MZD-QX-D-1T1
	J	5/2-way valve, double solenoid, manual override non-detenting	Unducted	557650	VUVB-ST12-B52-ZH-QX-1T1
			Ducted	558370	VUVB-ST12-B52-ZH-QX-D-1T1
		5/2-way valve, double solenoid, manual override non-detenting/detenting	Unducted	570910	VUVB-ST12-B52-ZD-QX-1T1
			Ducted	570911	VUVB-ST12-B52-ZD-QX-D-1T1
	K	3/2-way valve, single solenoid, closed, manual override non-detenting	Unducted	575997	VUVB-ST12-M32C-MZH-QX-1T1
			Ducted	575998	VUVB-ST12-M32C-MZH-QX-D-1T1
		3/2-way valve, single solenoid, closed, manual override non-detenting/detenting	Unducted	576001	VUVB-ST12-M32C-MZD-QX-1T1
			Ducted	576002	VUVB-ST12-M32C-MZD-QX-D-1T1
	N	3/2-way valve, single solenoid, open, manual override non-detenting	Unducted	575999	VUVB-ST12-M32U-MZH-QX-1T1
			Ducted	576000	VUVB-ST12-M32U-MZH-QX-D-1T1
		3/2-way valve, single solenoid, open, manual override non-detenting/detenting	Unducted	576003	VUVB-ST12-M32U-MZD-QX-1T1
			Ducted	576004	VUVB-ST12-M32U-MZD-QX-D-1T1
Manifold rail					
	-	Multi-pin plug with Sub-D plug, 25-pin	2	557651	VABM-C8-12E-G14-2-M1
			4	557653	VABM-C8-12E-G14-4-M1
			6	557655	VABM-C8-12E-G14-6-M1
			8	557657	VABM-C8-12E-G14-8-M1
			10	557659	VABM-C8-12E-G14-10-M1
			12	557661	VABM-C8-12E-G14-12-M1
			14	557663	VABM-C8-12E-G14-14-M1
			16	557665	VABM-C8-12E-G14-16-M1
			18	557667	VABM-C8-12E-G14-18-M1
			20	557669	VABM-C8-12E-G14-20-M1
			24	557673	VABM-C8-12E-G14-24-M1
			28	557677	VABM-C8-12E-G14-28-M1
			32	557681	VABM-C8-12E-G14-32-M1
			35	557684	VABM-C8-12E-G14-35-M1
	L	Multi-pin plug with Sub-D plug, 25-pin, LED signal status display	2	1361863	VABM-C8-12E-G14-2-M1-L
			4	1361865	VABM-C8-12E-G14-4-M1-L
			6	1361867	VABM-C8-12E-G14-6-M1-L
			8	1361868	VABM-C8-12E-G14-8-M1-L
			10	1361869	VABM-C8-12E-G14-10-M1-L
			12	1361870	VABM-C8-12E-G14-12-M1-L
			14	1361871	VABM-C8-12E-G14-14-M1-L
			16	1361873	VABM-C8-12E-G14-16-M1-L
			18	1361874	VABM-C8-12E-G14-18-M1-L
			20	1361875	VABM-C8-12E-G14-20-M1-L
			24	1361876	VABM-C8-12E-G14-24-M1-L
			28	1361877	VABM-C8-12E-G14-28-M1-L
			32	1361878	VABM-C8-12E-G14-32-M1-L
			35	1361879	VABM-C8-12E-G14-35-M1-L
		Multi-pin plug with Sub-D plug, 44-pin, LED signal status display	24	1361876	VABM-C8-12E-G14-24-M1-L
			28	1361877	VABM-C8-12E-G14-28-M1-L
			32	1361878	VABM-C8-12E-G14-32-M1-L
			35	1361879	VABM-C8-12E-G14-35-M1-L

Valve terminals VTUB-12

Accessories

FESTO

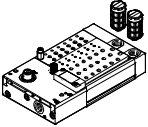
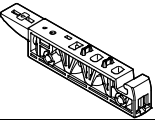
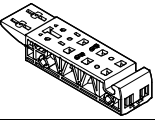
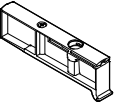

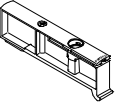
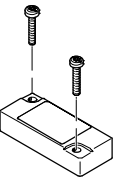
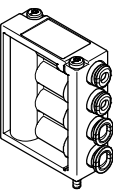

Ordering data					
	Code	Description	Valve positions	Part No.	Type
Manifold rail					
	PT/LK	Manifold rail with I-Port interface	4	1247975	VABM-C8-12E-G14-4-PT-L
			6	1247976	VABM-C8-12E-G14-6-PT-L
			8	1247977	VABM-C8-12E-G14-8-PT-L
			10	1247978	VABM-C8-12E-G14-10-PT-L
			12	1247979	VABM-C8-12E-G14-12-PT-L
			14	1247980	VABM-C8-12E-G14-14-PT-L
			16	1247981	VABM-C8-12E-G14-16-PT-L
			18	1247982	VABM-C8-12E-G14-18-PT-L
			20	1247983	VABM-C8-12E-G14-20-PT-L
			24	1247984	VABM-C8-12E-G14-24-PT-L
			28	1247985	VABM-C8-12E-G14-28-PT-L
			32	1247986	VABM-C8-12E-G14-32-PT-L
			35	1247987	VABM-C8-12E-G14-35-PT-L
Sub-base for individual valve					
	-	Internal pilot air supply	1 (M52/M32)	1236025	VABS-C8-12XB-QX-B
		External pilot air supply	1 (M52/M32)	1236027	VABS-C8-12XB-QX
	-	Internal pilot air supply	1 (B52)	1236028	VABS-C8-12XB-QX-DB
		External pilot air supply	1 (B52)	1236029	VABS-C8-12XB-QX-D
Power supply module					
	S	For additional air supply or for supplying pressure zones (operating pressure 0 ... +8 bar), pneumatic connection prepared for cartridge	1	1894888	VABF-C8-12-P3A5-QX

Ordering data					
	Code	Description	Valve positions	Part No.	Type
Blanking plate					
	L	Blanking plate for vacant valve position		562461	VABB-C8-12-ET
	-	Blanking plate for pneumatic distributor position		562460	VABB-C8-12-A
Pneumatic distributor					
	AL	Push-in connector 4 mm		562457	VABF-C8-12-V1P4-Q4
	BL	Push-in connector 6 mm		562458	VABF-C8-12-V1P4-Q6
	CL	Push-in connector 4 and 6 mm		562459	VABF-C8-12-V1P4-Q4-Q6

Valve terminals VTUB-12

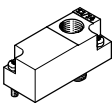
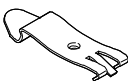
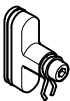
Accessories



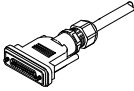
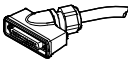

FESTO

Ordering data					
	Code	Description	Packaging unit	Part No.	Type
Selector plate					
	SL	Pneumatic connection G1/8	1 piece	1210305	VABF-C8-12-P6-G18-Z
H-rail mounting					
	H	For mounting the valve terminal VTUB-12 on a standard H-rail TH 35-15 to EN 50022. (Use the following screws for mounting: M5x40 to DIN 912, 2 pieces)	2 pieces	2636436	VAME-T-M5
Separator					
	SP	For creating pressure zones (duct separation in duct 1)	1 piece	1877936	VABD-C8-P1
Blanking plug					
	-	Connection Ø 10 mm	1 piece	562243	QSPC10
	-	For thread G1/4	10 pieces	3569	B-1/4
Inscription labels					
	-	Inscription labels 6x10mm, 64 pieces, in frames	1 piece	18576	IBS-6x10

Ordering data					
	Code	Description	Cable length [m]	Part No.	Type
Connecting cable for multi-pin plug					
	M1	• Sub-D socket, straight, 15-pin, up to 12 coils, IP65/IP67 • Open cable end, 15-wire	2.5	538222	NEBV-S1G25-K-2.5-N-LE15
	M2		5	538223	NEBV-S1G25-K-5-N-LE15
	M3		10	538224	NEBV-S1G25-K-10-N-LE15
	M1	• Sub-D socket, straight, 25-pin, up to 20 coils, IP65/IP67 • Open cable end, 25-wire	2.5	538225	NEBV-S1G25-K-2.5-N-LE25
	M2		5	538226	NEBV-S1G25-K-5-N-LE25
	M3		10	538227	NEBV-S1G25-K-10-N-LE25
	M1	• Sub-D socket, straight, 44-pin, up to 35 coils, IP65/IP67 • Open cable end, 40-wire	2.5	565289	NEBV-S1G44-K-2.5-N-LE39
	M2		5	565290	NEBV-S1G44-K-5-N-LE39
	M3		10	565291	NEBV-S1G44-K-10-N-LE39
	M1L	• Sub-D socket, straight, 25-pin, up to 20 coils, IP40 • Open cable end, 25-wire	2.5	575417	NEBV-S1G25-K-2.5-N-LE25-S6
	M2L		5	575418	NEBV-S1G25-K-5-N-LE25-S6
	M3L		10	575419	NEBV-S1G25-K-10-N-LE25-S6
	M1L	• Socket Sub-D, straight, 44-pin, up to 35 coils, IP40 • Open cable end, 44-wire	2.5	575113	NEBV-S1G44-K-2.5-N-LE44-S6
	M2L		5	575114	NEBV-S1G44-K-5-N-LE44-S6
	M3L		10	575115	NEBV-S1G44-K-10-N-LE44-S6
	MA1	• Sub-D socket, angled, 25-pin, up to 20 coils, IP65/IP67 • Open cable end, 25-wire	2.5	575423	NEBV-S1WA25-K-2.5-N-LE25-S9
	MA2		5	575424	NEBV-S1WA25-K-5-N-LE25-S9
	MA3		10	575425	NEBV-S1WA25-K-10-N-LE25-S9
	MA1	• Sub-D socket, angled, 44-pin, up to 35 coils, IP65/IP67 • Open cable end, 44-wire	2.5	575420	NEBV-S1WA44-K-2.5-N-LE44-S9
	MA2		5	575421	NEBV-S1WA44-K-5-N-LE44-S9
	MA3		10	575422	NEBV-S1WA44-K-10-N-LE44-S9

Valve terminals VTUB-12



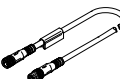





Accessories

Ordering data					
	Description	Cable length [m]	Part No.	Type	
Connecting cable for individual valve					
	<ul style="list-style-type: none"> Angled socket, square design, 2-pin Open cable end, 2-wire, with LED, IP65 	2.5	193687	KMYZ-9-24-2,5-LED-PUR-B	
		5	193689	KMYZ-9-24-5-LED-PUR-B	
		10	196063	KMYZ-9-24-10-LED-PUR-B	
	<ul style="list-style-type: none"> Angled socket, square design, 2-pin Straight plug, M8x1, 3-pin, with LED, IP65 	0.5	196064	KMYZ-9-24-M8-0,5-LED-B	
		2.5	196065	KMYZ-9-24-M8-2,5-LED-B	
	<ul style="list-style-type: none"> Angled socket, square design, 2-pin Open cable end, 2-wire, no LED, IP50 	0.5	193690	KMYZ-4-24-0,5-B	
		2.5	193691	KMYZ-4-24-2,5-B	
Connecting cable					
	Open cable end, 3-wire				
		Socket M8x1, straight, 3-pin	2.5	541333	NEBU-M8G3-K-2.5-LE3
			5	541334	NEBU-M8G3-K-5-LE3
			10	541332	NEBU-M8G3-K-10-LE3
			2.5	159420	SIM-M8-3GD-2,5-PU
			5	159421	SIM-M8-3GD-5-PU
	10		192964	SIM-M8-3GD-10-PU	
	Socket M8x1, angled, 3-pin	2.5	541338	NEBU-M8W3-K-2.5-LE3	
		5	541341	NEBU-M8W3-K-5-LE3	
		10	541335	NEBU-M8W3-K-10-LE3	
		2.5	159422	SIM-M8-3WD-2,5-PU	
		5	159423	SIM-M8-3WD-5-PU	
		10	192965	SIM-M8-3WD-10-PU	
Open cable end, 4-wire					
	Socket M8x1, straight, 4-pin	2.5	541342	NEBU-M8G4-K-2.5-LE4	
		5	541343	NEBU-M8G4-K-5-LE4	
		2.5	158960	SIM-M8-4GD-2,5-PU	
		5	158961	SIM-M8-4GD-5-PU	
	Socket M8x1, angled, 4-pin	2.5	541344	NEBU-M8W4-K-2.5-LE4	
		5	541345	NEBU-M8W4-K-5-LE4	
		2.5	158962	SIM-M8-4WD-2,5-PU	
		5	158963	SIM-M8-4WD-5-PU	
	Straight plug, 3-pin				
	Socket M8x1, straight, 3-pin	0.5	541346	NEBU-M8G3-K-0.5-M8G3	
		1	541347	NEBU-M8G3-K-1-M8G3	
		2.5	541348	NEBU-M8G3-K-2.5-M8G3	
		5	541349	NEBU-M8G3-K-5-M8G3	
		10	569844	NEBU-M8G3-K-10-M8G3	
	Straight plug, 4-pin				
	Socket M8x1, straight, 3-pin	2.5	554037	NEBU-M8G3-K-2.5-M8G4	
	Socket M8x1, straight, 4-pin	2.5	554035	NEBU-M8G4-K-2.5-M8G4	

Valve terminals VTUB-12

Accessories

FESTO

Ordering data					
	Description	Tubing O.D.	Packaging unit	Part No.	Type
Push-in fitting					Technical data → Internet: quick star
	With sealing ring Connection G $\frac{1}{4}$	8 mm	10 pieces	186099	QS-G$\frac{1}{4}$-8
		10 mm	10 pieces	186101	QS-G$\frac{1}{4}$-10
		12 mm	10 pieces	186350	QS-G$\frac{1}{4}$-12
Push-in L-fitting					Technical data → Internet: quick star
	With sealing ring Connection G $\frac{1}{4}$	8 mm	10 pieces	186120	QSL-G$\frac{1}{4}$-8
		10 mm	10 pieces	186122	QSL-G$\frac{1}{4}$-10
		12 mm	10 pieces	186351	QSL-G$\frac{1}{4}$-12
Push-in L-fitting, long					Technical data → Internet: quick star
	With sealing ring Connection G $\frac{1}{4}$	8 mm	10 pieces	186131	QSL-G$\frac{1}{4}$-8
		10 mm	10 pieces	186133	QSL-G$\frac{1}{4}$-10
		12 mm	10 pieces	132596	QSL-G$\frac{1}{4}$-12
Cartridge with push-in connector					
	Straight Connection \varnothing 10 mm	4 mm	10 pieces	172972	QSP10-4
		6 mm	10 pieces	172973	QSP10-6
	L-shape Connection \varnothing 10 mm	4 mm	10 pieces	132601	QSPLK10-4
		6 mm	10 pieces	132602	QSPLK10-6
	L-shape, long Connection \varnothing 10 mm	4 mm	10 pieces	132603	QSPLLK10-4
		6 mm	10 pieces	132604	QSPLLK10-6
Silencer					Technical data → Internet: u
	For thread G $\frac{1}{4}$		1 piece	2316	U-$\frac{1}{4}$
	For individual sub-base, QSP10		1 piece	1224460	AMTC-P-P10





Valve terminals VTUB-12

Accessories

FESTO

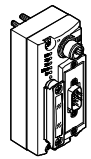
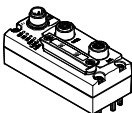
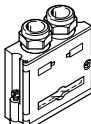
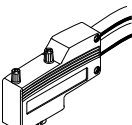
Ordering data				
	Code	Description	Part No.	Type
Adapter M8x1				
	-	Plug M8x1, 3-pin, with LED	571686	VAVE-C8-1R8
	-	Plug M8x1, 4-pin, with LED	573194	VAVE-C8-1R1





Ordering data – I-Port interface/IO-Link				
	Code	Description	Part No.	Type
Connection technology for IO-Link				
	XM	T-adapter M12, 5-pin, for IO-Link and load supply	171175	FB-TA-M12-5POL
	XN	Straight plug, M12, 5-pin for T-adapter FB-TA	175487	SEA-M12-5GS-PG7

Ordering data – CTEU				
			Part No.	Type
Bus node				
	-	CANopen fieldbus node	570038	CTEU-CO
	-	DeviceNet fieldbus node	570039	CTEU-DN
	-	CC-Link fieldbus node	1544198	CTEU-CC
	-	PROFIBUS fieldbus node	570040	CTEU-PB
	-	EtherCAT fieldbus node	572556	CTEU-EC
Bus connection				
	-	Sub-D plug, straight, for DeviceNet/CANopen	532219	FBS-SUB-9-BU-2x5POL-B
	-	Sub-D plug, straight, for CC-Link	532220	FBS-SUB-9-GS-2x4POL-B
	-	Sub-D plug, straight, for PROFIBUS	532216	FFBS-SUB-9-GS-DP-B
	-	Sub-D plug, angled, for CANopen, 9-pin	533783	FBS-SUB-9-WS-CO-K
	-	Sub-D plug, angled, for PROFIBUS, 9-pin	533780	FBS-SUB-9-WS-PB-K
	-	M12x1, 5-pin, A-coded, for DeviceNet/CANopen	525632	FBA-2-M12-5POL
	-	M12x1, 5-pin, B-coded, for PROFIBUS	533118	FBA-2-M12-5POL-RK
	-	For 5-pin terminal strip for DeviceNet/CANopen	525634	FBA-1-SL-5POL
	-	Terminal strip, 5-pin, for DeviceNet/CANopen	525635	FBSD-KL-2x5POL

Valve terminals VTUB-12

Accessories

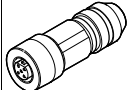
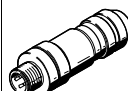
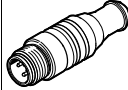
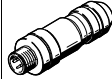
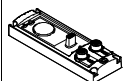
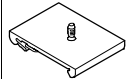
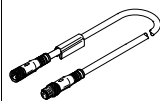
FESTO

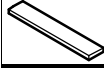
Ordering data – CTEU		Part No.	Type
Bus connection			
	Screw terminal for CC-Link	197962	FBA-1-KL-5POL
	Fieldbus socket, M12x1, 5-pin, for DeviceNet/CANopen	18324	FBSD-GD-9-5POL
	Plug, M12x1, 5-pin, for DeviceNet/CANopen	175380	FBS-M12-5GS-PG9
	Straight socket, M12x1, 5-pin, for assembling a connecting cable compatible with FBA-2-M12-5POL-RK for PROFIBUS	1067905	NECU-M-B12G5-C2-PB
	Straight plug, M12x1, 5-pin, for assembling a connecting cable compatible with FBA-2-M12-5POL-RK for PROFIBUS	1066354	NECU-M-S-B12G5-C2-PB
	Terminating resistor, M12, B-coded for PROFIBUS	1072128	CACR-S-B12G5-220-PB
	Plug M12x1, 4-pin, D-coded for EtherCAT	543109	NECU-M-S-D12G4-C2-ET
Connecting block			
	For connecting a second device with I-Port interface	570042	CAPC-F1-E-M12
H-rail mounting			
	For connecting block CAPC	570043	CAFM-F1-H
Connecting cables			
	<ul style="list-style-type: none"> • Straight socket, M12x1, 5-pin • Straight plug, M12x1, 5-pin • Nominal conductor cross section 1 mm² 	5	574321 NEBU-M12G5-E-5-Q8N-M12G5
		7.5	574322 NEBU-M12G5-E-7.5-Q8N-M12G5
		10	574323 NEBU-M12G5-E-10-Q8N-M12G5
	<ul style="list-style-type: none"> • Angled socket, M12x1, 5-pin • Angled plug, M12x1, 5-pin 	0.5	570733 NEBU-M12W5-K-0.5-M12W5
		2	570734 NEBU-M12W5-K-2-M12W5
		0.5	8003617 NEBU-M12G5-K-0.5-M12W5
	• Angled plug, M12x1, 5-pin	2	8003618 NEBU-M12G5-K-2-M12W5
Plug socket			
	For power supply, M12x1, 5-pin, B-coded for CANopen/DeviceNet	538999	NTSD-GD-9-M12-5POL-RK
	For power supply, M12x1, 5-pin for CC-Link, PROFIBUS, EtherCAT	18324	FBSD-GD-9-5POL
Inscription label			
	For bus node	565306	ASLR-C-E4